



RESULT ANALYSIS OF MBA I YEAR SEM I SPPU EXTERNAL EXAMINATION NOV./DEC. 2022

Total number of students Appeared for the Examination: -104 Nos.

Pattern: - Rev. 2019

Overall Result analysis for the Academic Year 2022-23 Examination Nov./Dec. 2022

MBA I Year Sem-I

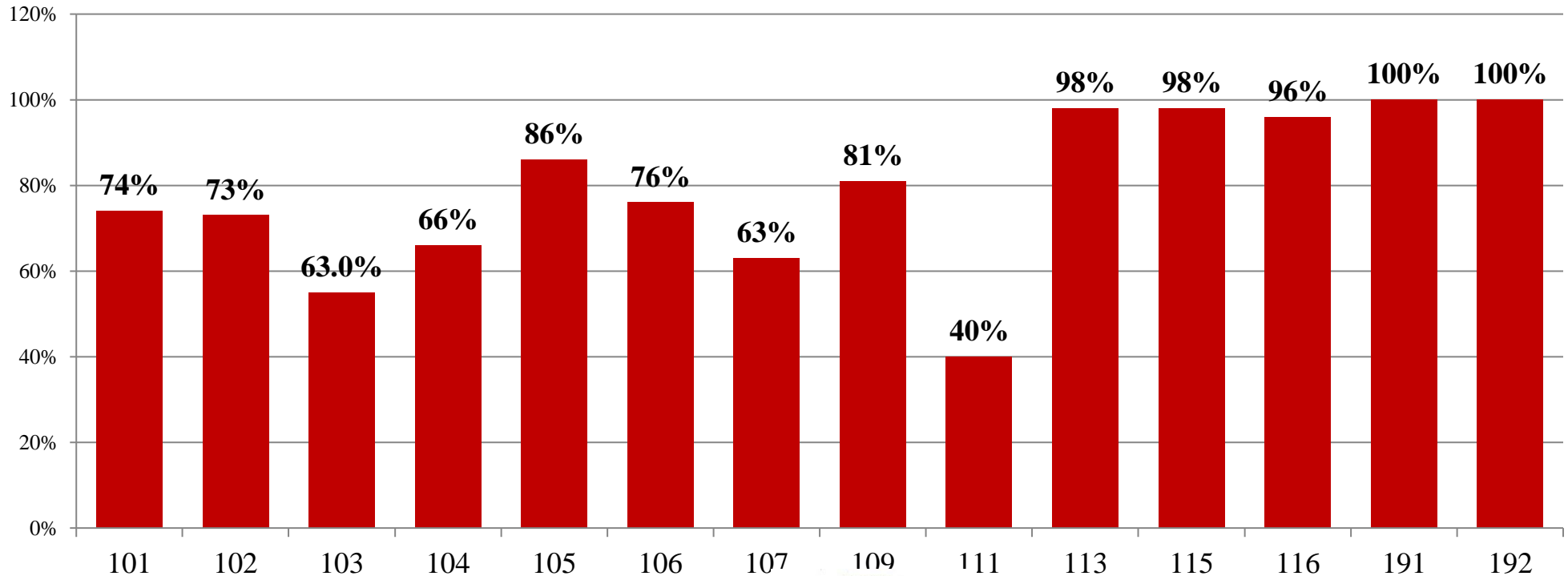



RESULT ANALYSIS OF MBA II YEAR SEM III SPPU EXTERNAL EXAMINATION NOV./DEC. 2022

Total number of students Appeared for the Examination: -59 Nos.

Pattern: - Rev. 2019

Overall Result analysis for the Academic Year 2022-23 Examination Nov./Dec. 2022

MBA II Year Sem-III

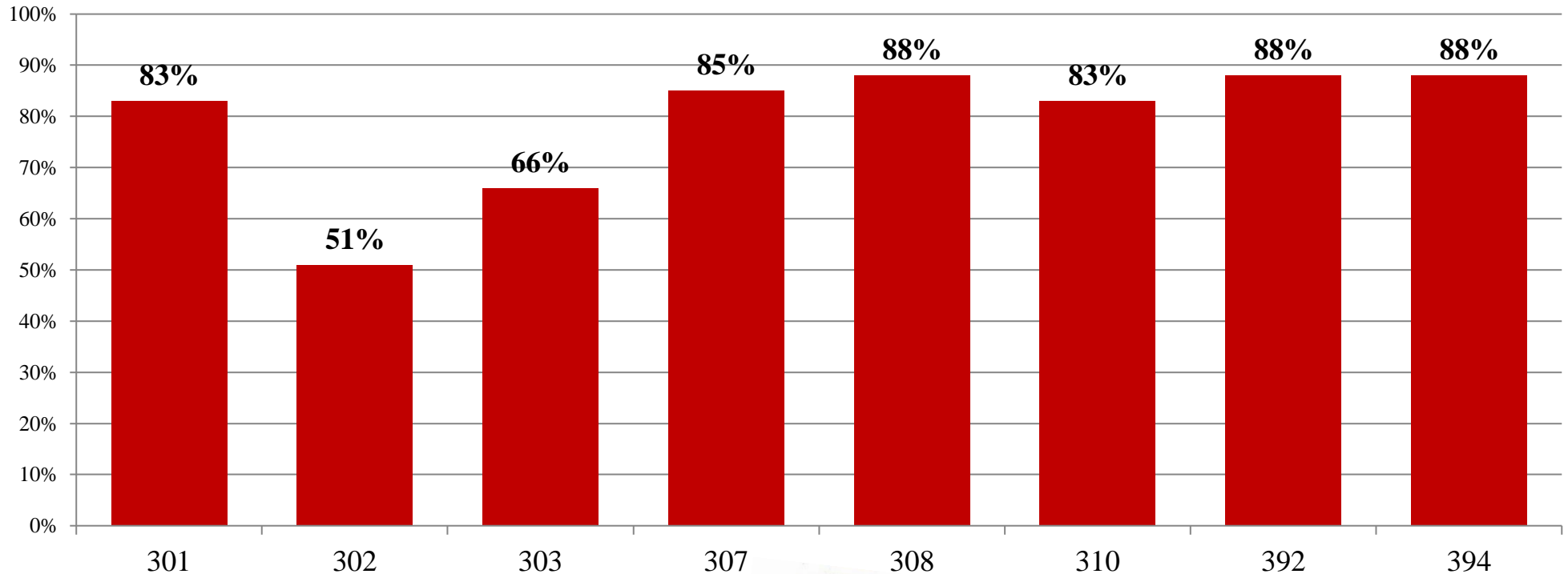



RESULT ANALYSIS OF MBA II YEAR SEM III SPPU EXTERNAL EXAMINATION NOV./DEC. 2022

Total number of students Appeared for the Examination: -17 Nos.

Pattern: - Rev. 2019

Overall Result analysis for the Academic Year 2022-23 Examination Nov./Dec. 2022

MBA II Year Sem-III Marketing Management

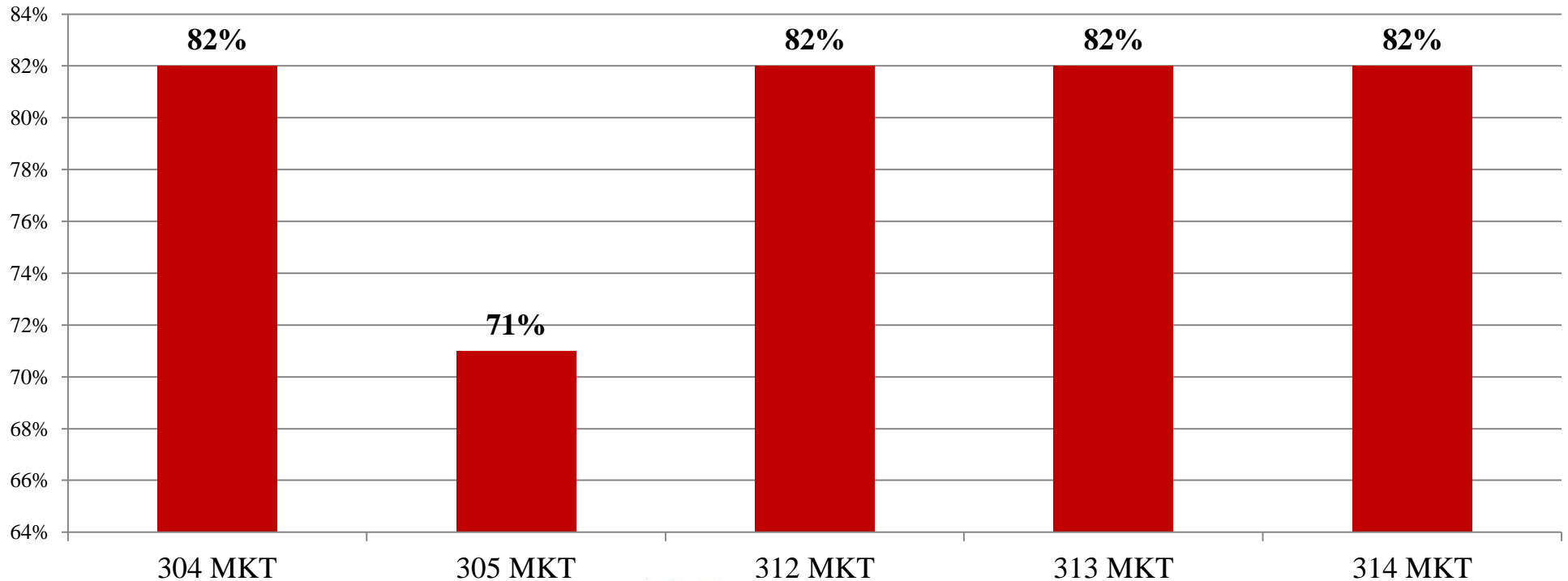



RESULT ANALYSIS OF MBA II YEAR SEM III SPPU EXTERNAL EXAMINATION NOV./DEC. 2022

Total number of students Appeared for the Examination: -22 Nos.

Pattern: - Rev. 2019

Overall Result analysis for the Academic Year 2022-23 Examination Nov./Dec. 2022

MBA II Year Sem-III Financial Management

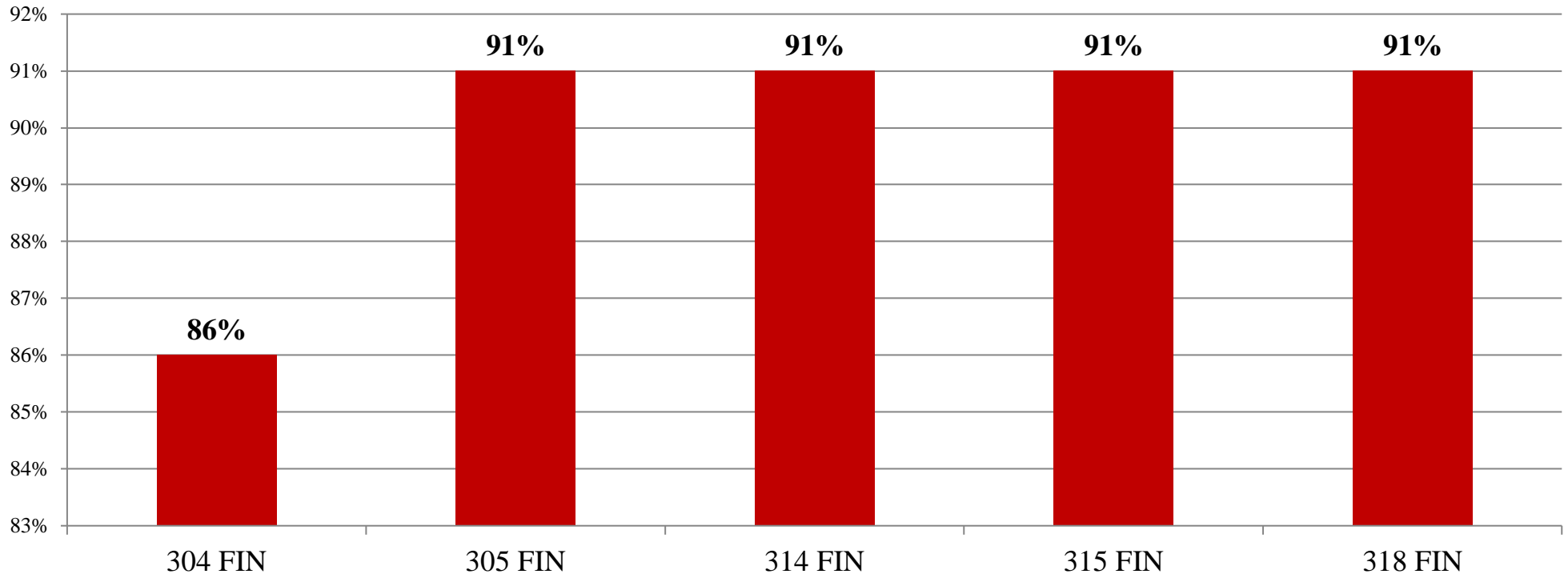



RESULT ANALYSIS OF MBA II YEAR SEM III SPPU EXTERNAL EXAMINATION NOV./DEC. 2022

Total number of students Appeared for the Examination: -12 Nos.

Pattern: - Rev. 2019

Overall Result analysis for the Academic Year 2022-23 Examination Nov./Dec. 2022

MBA II Year Sem-III Human Resource Management

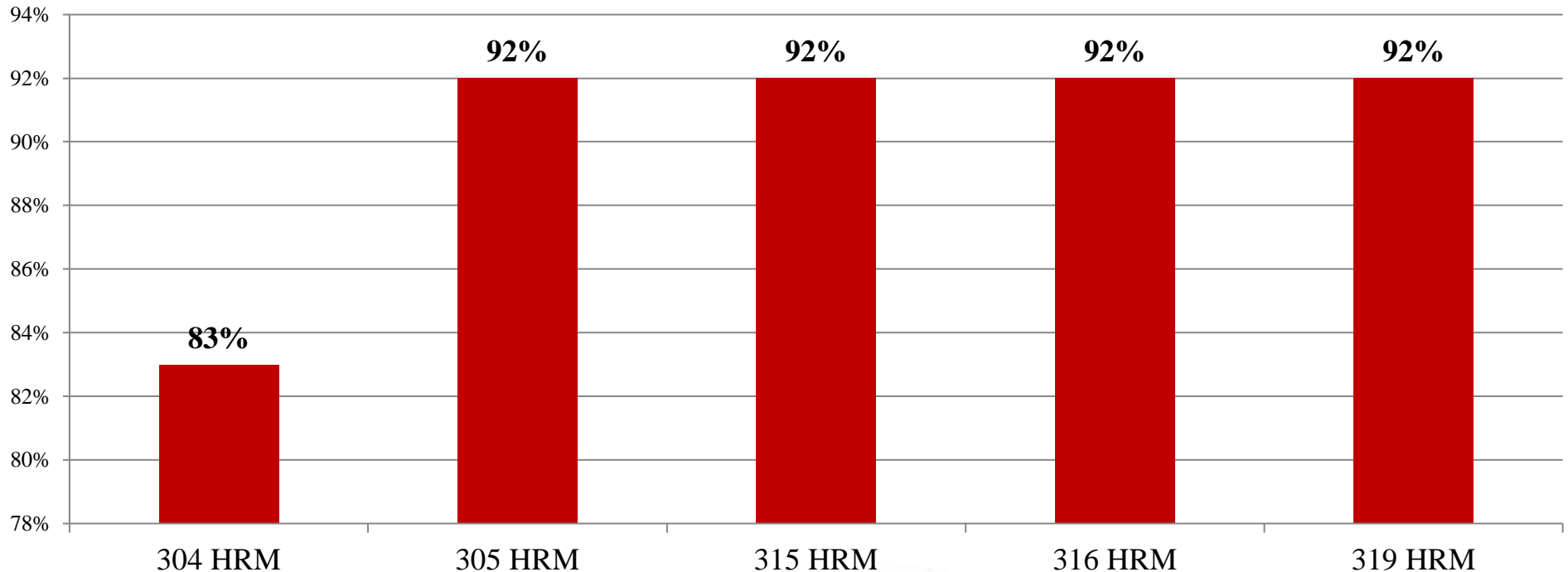



**RESULT ANALYSIS OF MBA II YEAR SEM III
SPPU EXTERNAL EXAMINATION NOV./DEC. 2022**

Total number of students Appeared for the Examination: -05 Nos.

Pattern: - Rev. 2019

Overall Result analysis for the Academic Year 2022-23 Examination Nov./Dec. 2022

MBA II Year Sem-III Operations & Supply Chain Management

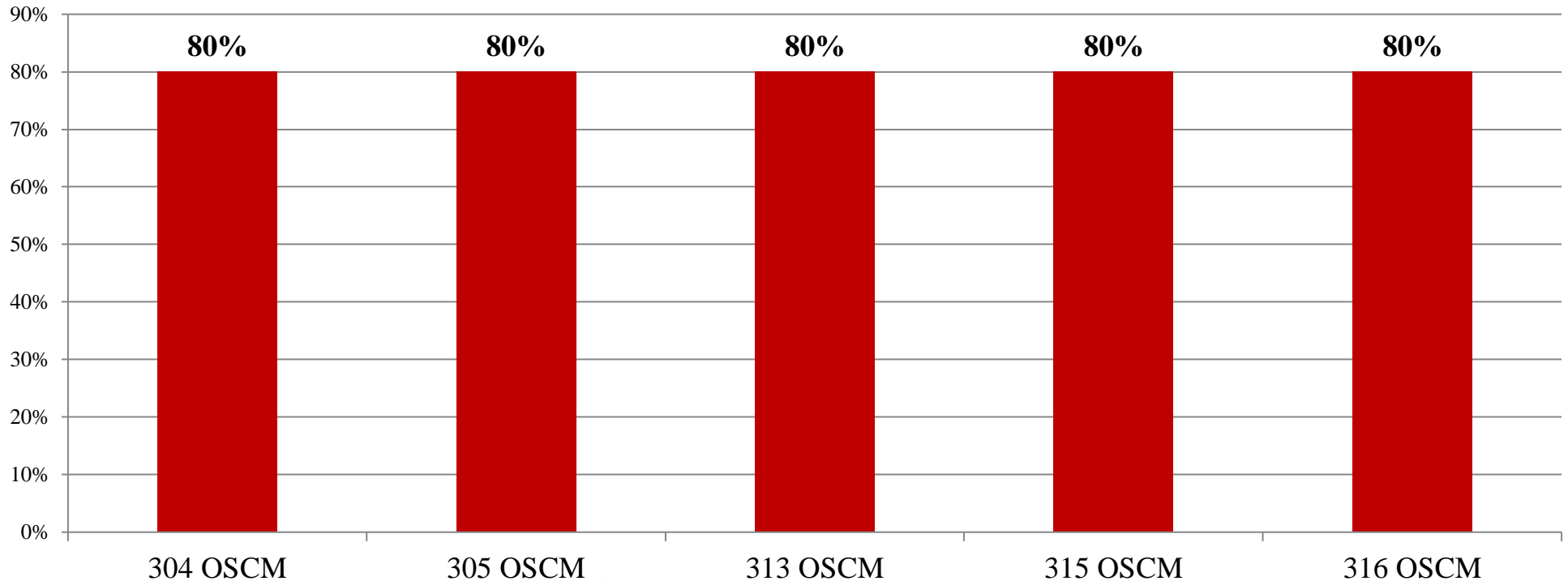



RESULT ANALYSIS OF MBA II YEAR SEM III
SPPU EXTERNAL EXAMINATION NOV./DEC. 2022

Total number of students Appeared for the Examination: -03 Nos.

Pattern: - Rev. 2019

Overall Result analysis for the Academic Year 2022-23 Examination Nov./Dec. 2022

MBA II Year Sem-III Business Analytics

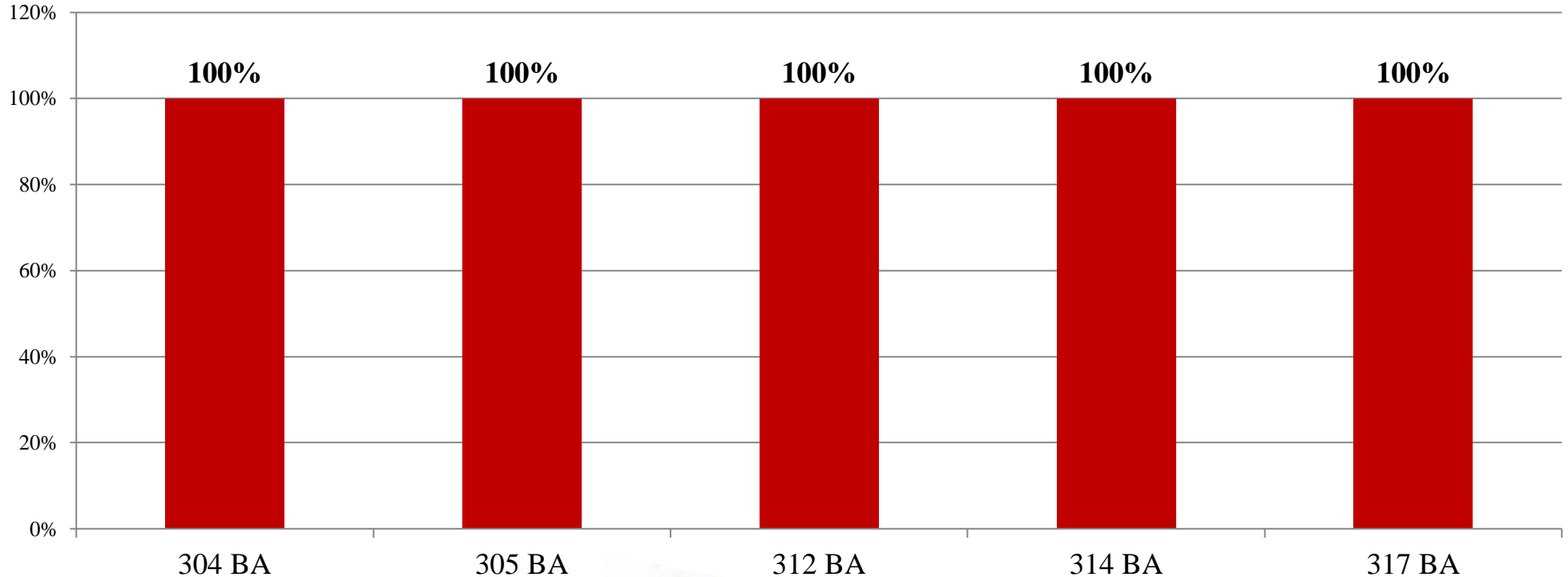

I/C DIRECTOR
Navjeevan Institute Of Management
Cidco, Nashik-08