



## RESULT ANALYSIS OF MBA I YEAR SEM I SPPU EXTERNAL EXAMINATION NOV./DEC. 2021

Total number of students Appeared for the Examination: -68 Nos.

Pattern: - Rev. 2019

Overall Result analysis for the Academic Year 2021-22 Examination Nov./Dec. 2021

### MBA I Year Sem-I

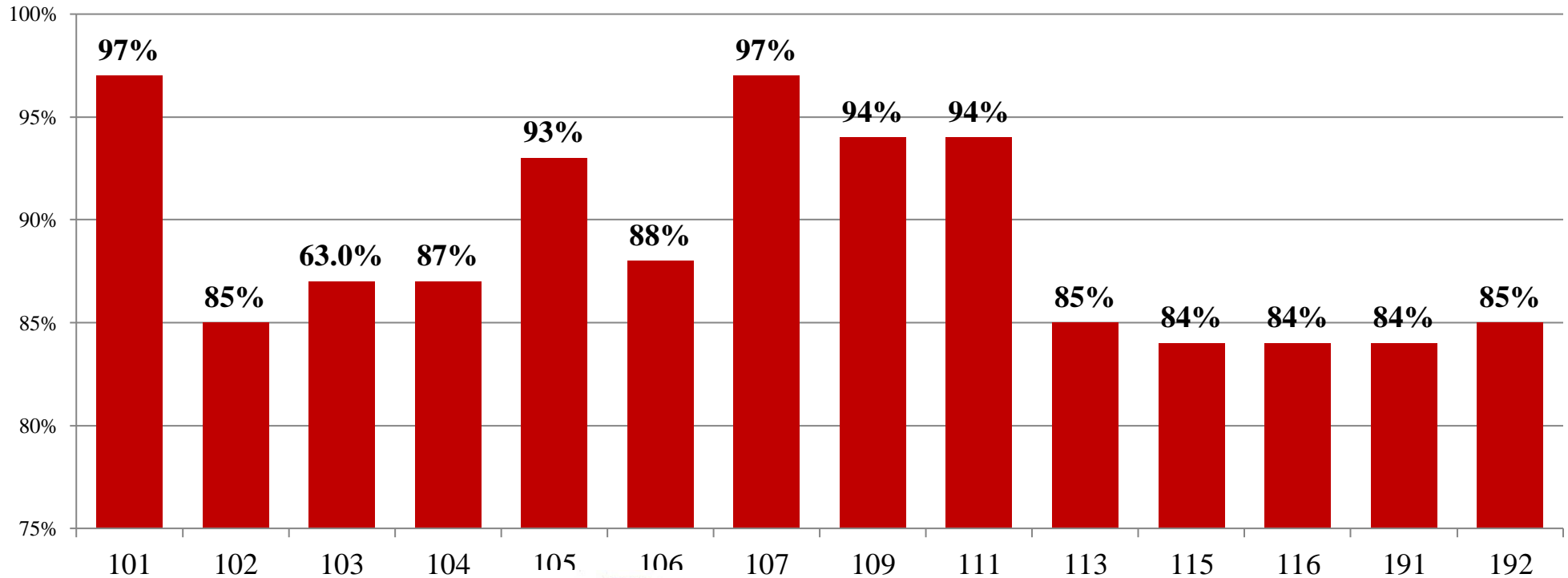



## RESULT ANALYSIS OF MBA II YEAR SEM III SPPU EXTERNAL EXAMINATION NOV./DEC. 2021

Total number of students Appeared for the Examination: -58 Nos.

Pattern: - Rev. 2019

Overall Result analysis for the Academic Year 2021-22 Examination Nov./Dec. 2021

### MBA II Year Sem-III

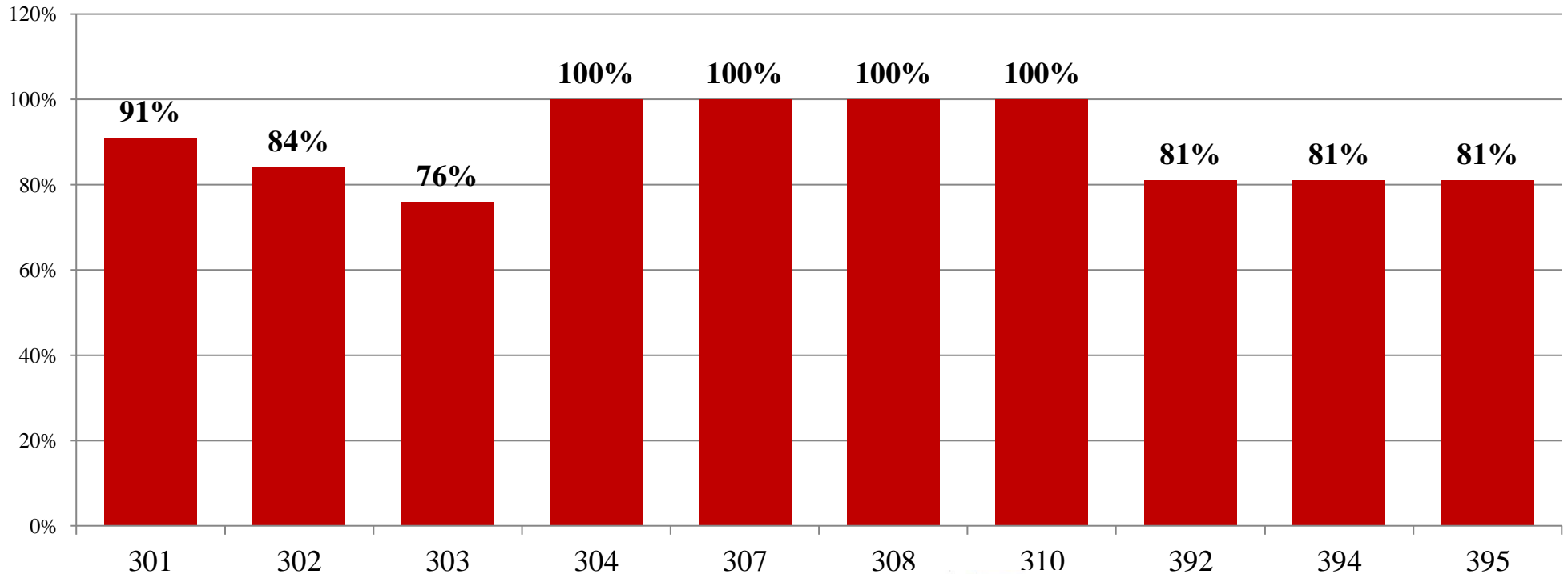



**RESULT ANALYSIS OF MBA II YEAR SEM III  
SPPU EXTERNAL EXAMINATION NOV./DEC. 2021**

Total number of students Appeared for the Examination: -13 Nos.

Pattern: - 2019 Pattern

Overall Result analysis for the Academic Year 2021-22 Examination Nov./Dec. 2021

**MBA II Year Sem-III Marketing Management**

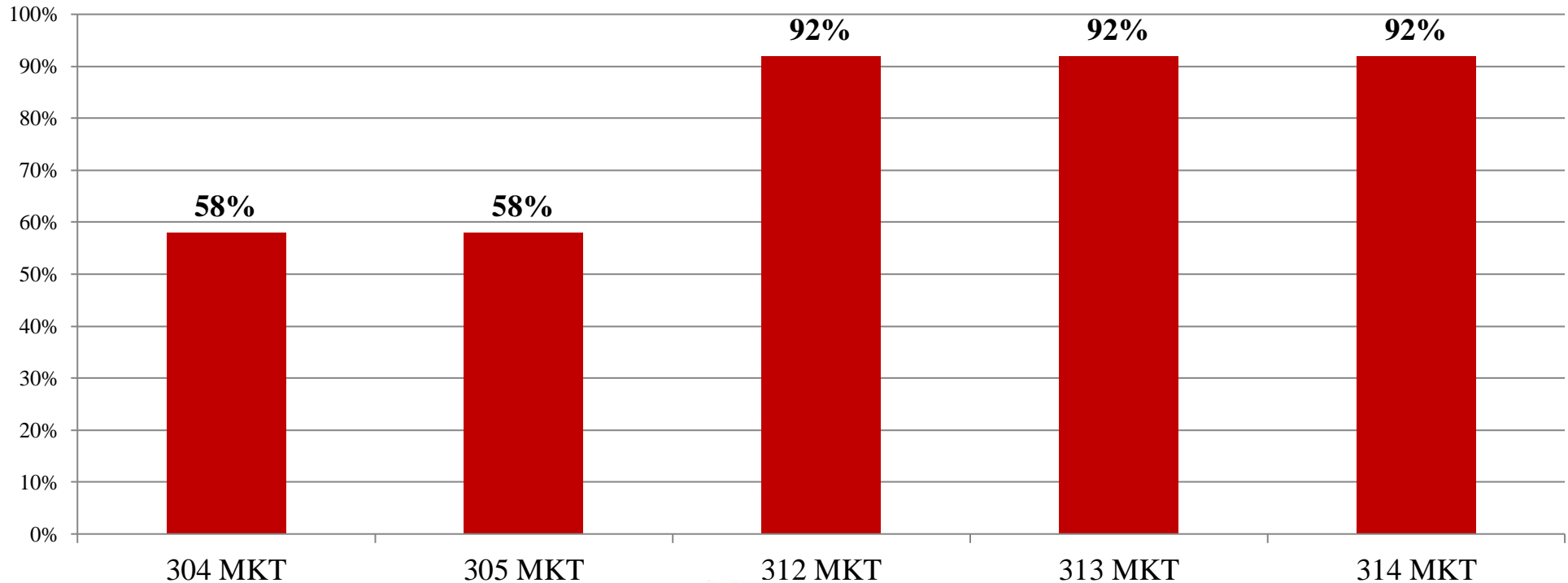



## RESULT ANALYSIS OF MBA II YEAR SEM III SPPU EXTERNAL EXAMINATION NOV./DEC. 2021

Total number of students Appeared for the Examination: -26 Nos.

Pattern: - 2019 Pattern

Overall Result analysis for the Academic Year 2021-22 Examination Nov./Dec. 2021

### MBA II Year Sem-III Financial Management

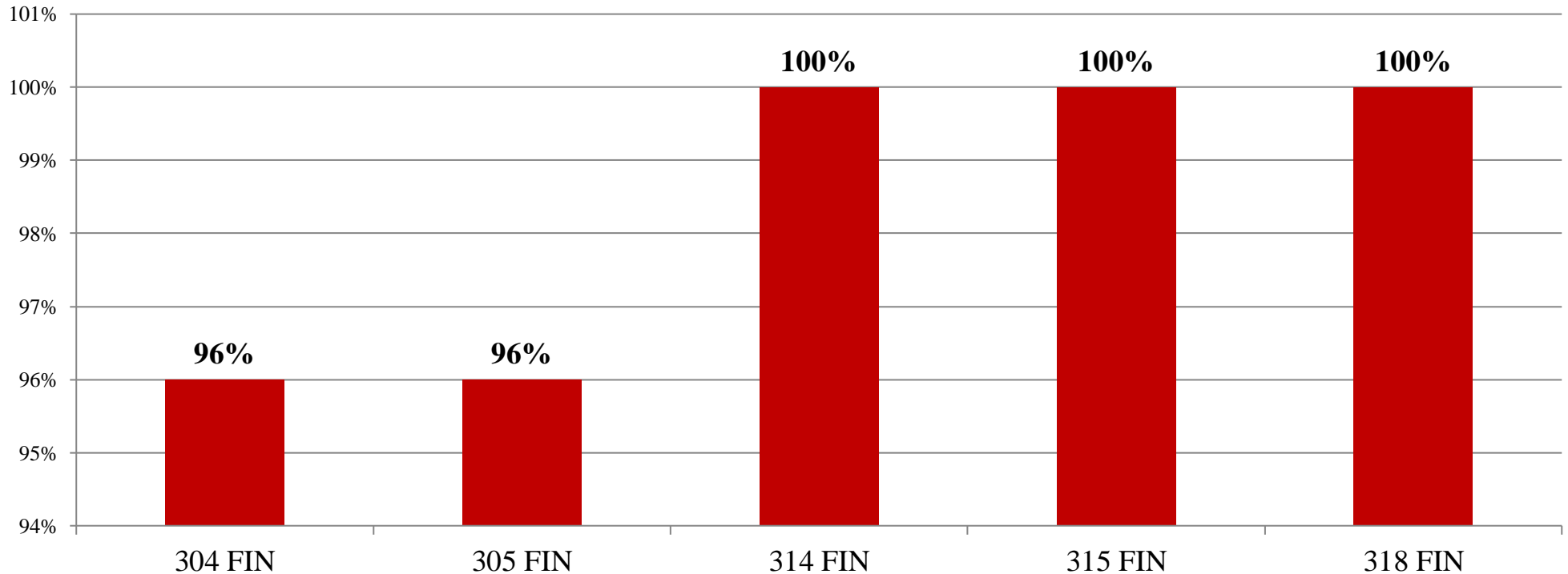



**RESULT ANALYSIS OF MBA II YEAR SEM III  
SPPU EXTERNAL EXAMINATION NOV./DEC. 2021**

Total number of students Appeared for the Examination: -11 Nos.

Pattern: - 2019 Pattern

Overall Result analysis for the Academic Year 2021-22 Examination Nov./Dec. 2021

**MBA II Year Sem-III Human Resource Management**

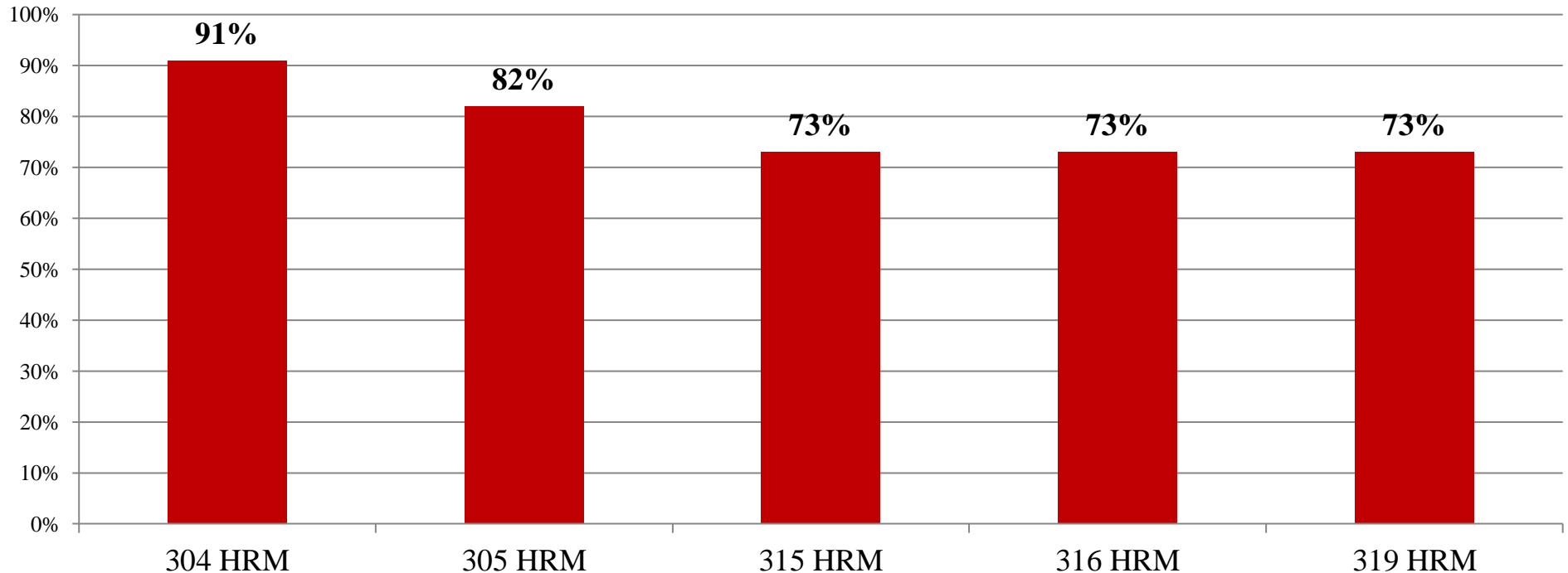



## RESULT ANALYSIS OF MBA II YEAR SEM III SPPU EXTERNAL EXAMINATION NOV./DEC. 2021

Total number of students Appeared for the Examination: -07 Nos.

Pattern: - 2019 Pattern

Overall Result analysis for the Academic Year 2021-22 Examination Nov./Dec. 2021

### MBA II Year Sem-III Operations Management

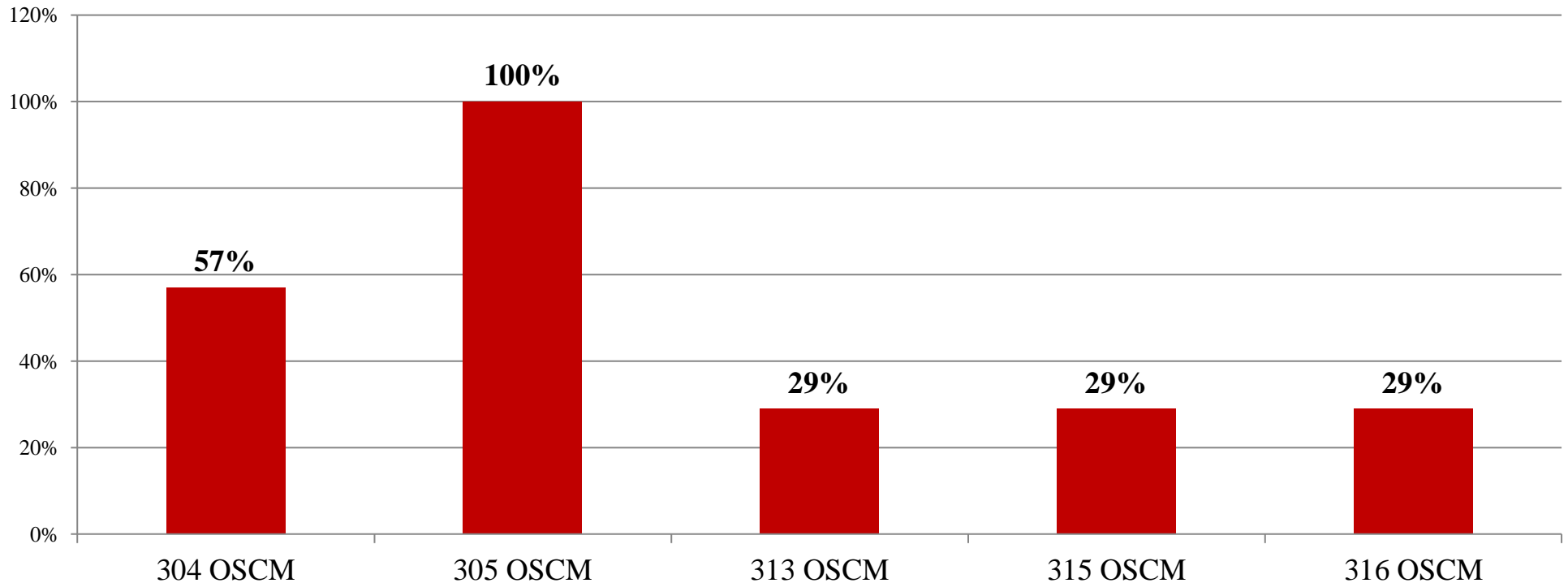



**RESULT ANALYSIS OF MBA II YEAR SEM III  
SPPU EXTERNAL EXAMINATION NOV./DEC. 2021**

Total number of students Appeared for the Examination: -01 Nos.

Pattern: - 2019 Pattern

Overall Result analysis for the Academic Year 2021-22 Examination Nov./Dec. 2021

**MBA II Year Sem-III Business Analytics**

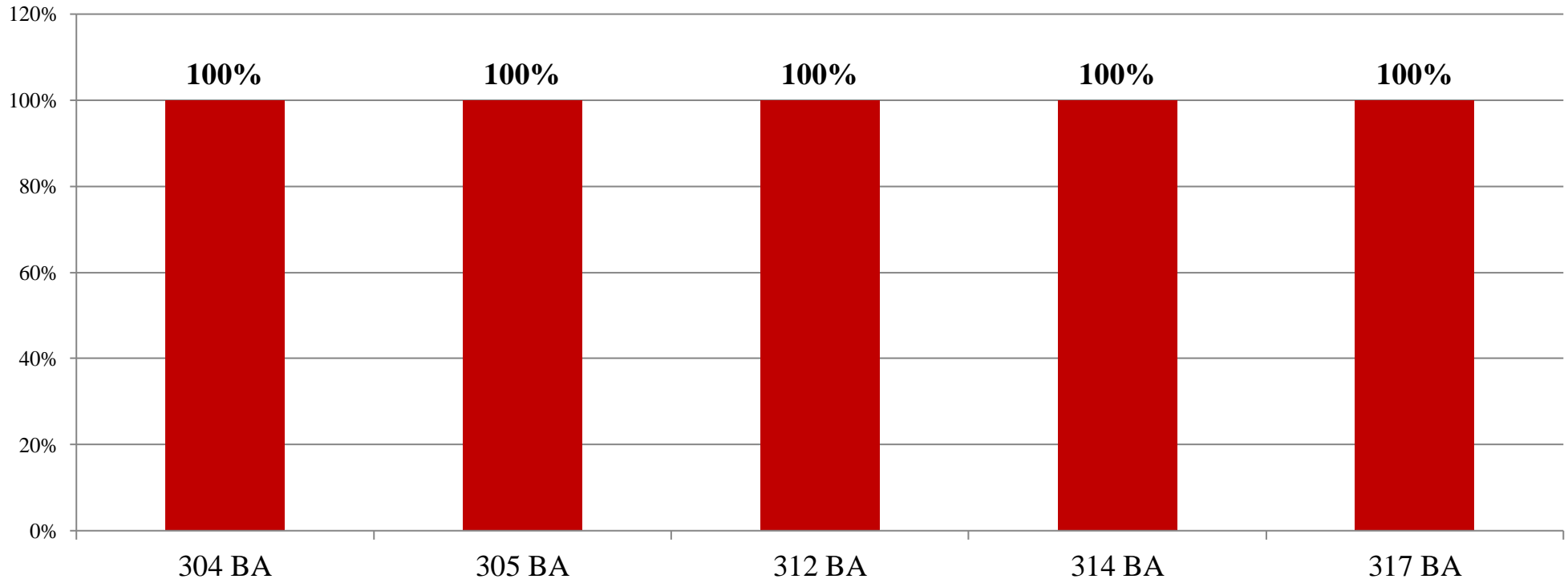

  
**DIRECTOR**  
Navjeevan Institute of Management  
CIDCO, Nashik-08.