



## RESULT ANALYSIS OF MBA I YEAR SEM I SPPU EXTERNAL EXAMINATION NOV./DEC. 2018

Total number of students Appeared for the Examination: -60 Nos.

Pattern: - 2016 Pattern

Overall Result analysis for the Academic Year 2019-20 Examination Nov./Dec. 2018

### MBA I Year Sem-I

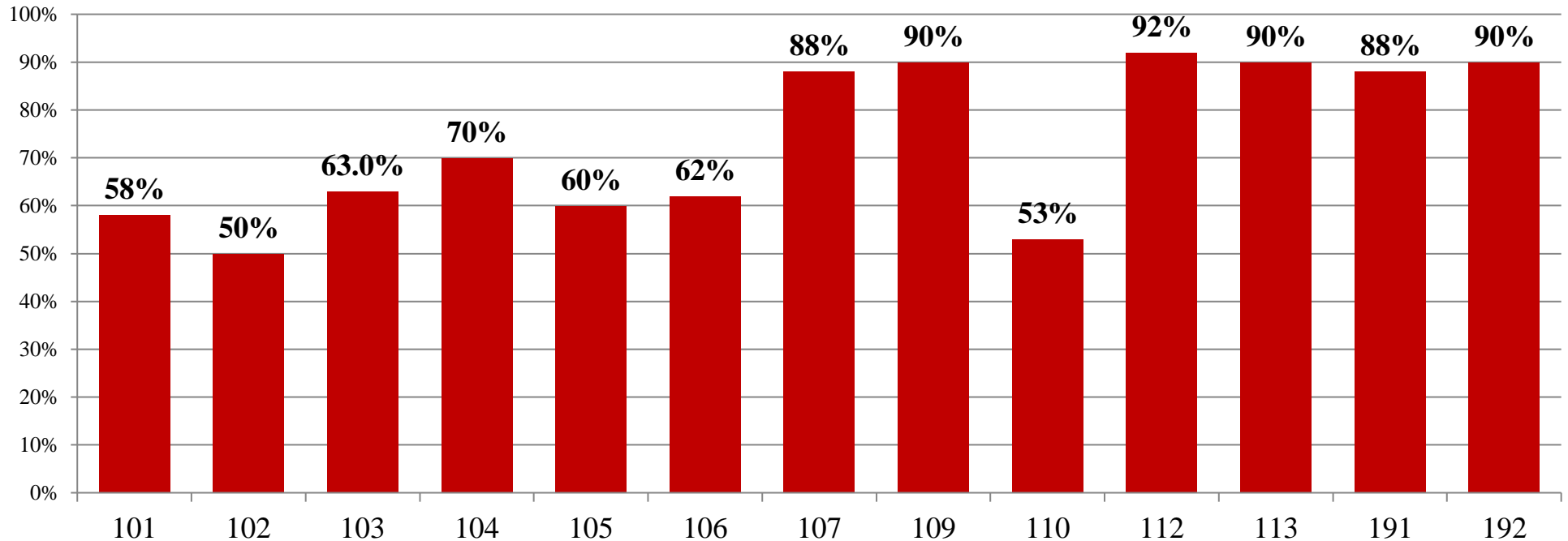



## RESULT ANALYSIS OF MBA II YEAR SEM III SPPU EXTERNAL EXAMINATION NOV./DEC. 2018

Total number of students Appeared for the Examination: -50 Nos.

Pattern: - 2016 Pattern

Overall Result analysis for the Academic Year 2019-20 Examination Nov./Dec. 2018

### MBA II Year Sem-III

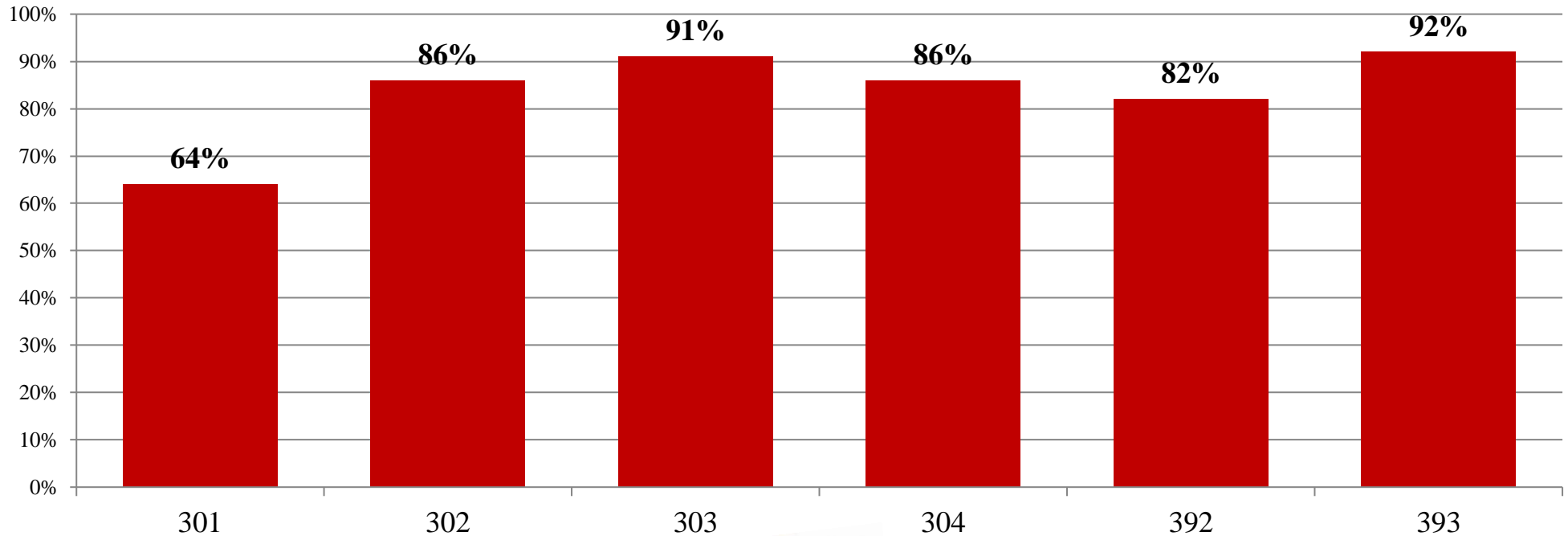



## RESULT ANALYSIS OF MBA II YEAR SEM III SPPU EXTERNAL EXAMINATION NOV./DEC. 2018

Total number of students Appeared for the Examination: -11 Nos.

Pattern: - 2016 Pattern

Overall Result analysis for the Academic Year 2019-20 Examination Nov./Dec. 2018

### MBA II Year Sem-III Marketing Management

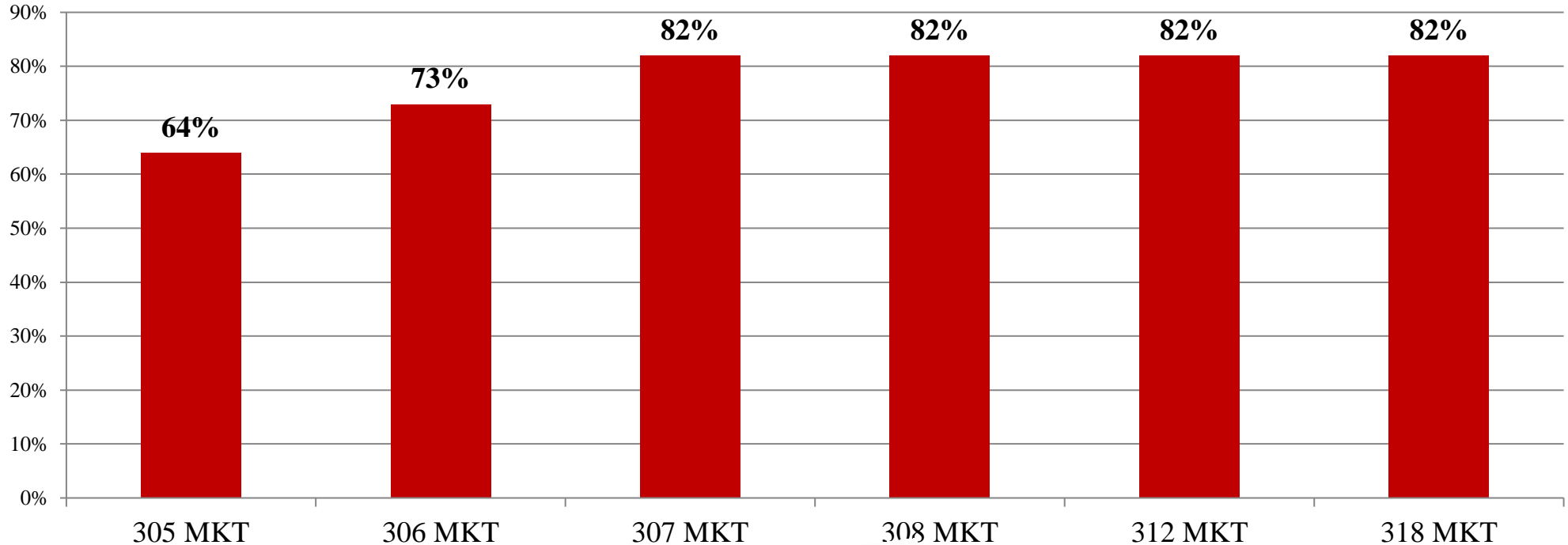



## RESULT ANALYSIS OF MBA II YEAR SEM III SPPU EXTERNAL EXAMINATION NOV./DEC. 2018

Total number of students Appeared for the Examination: -14 Nos.

Pattern: - 2016 Pattern

Overall Result analysis for the Academic Year 2019-20 Examination Nov./Dec. 2018

### MBA II Year Sem-III Financial Management

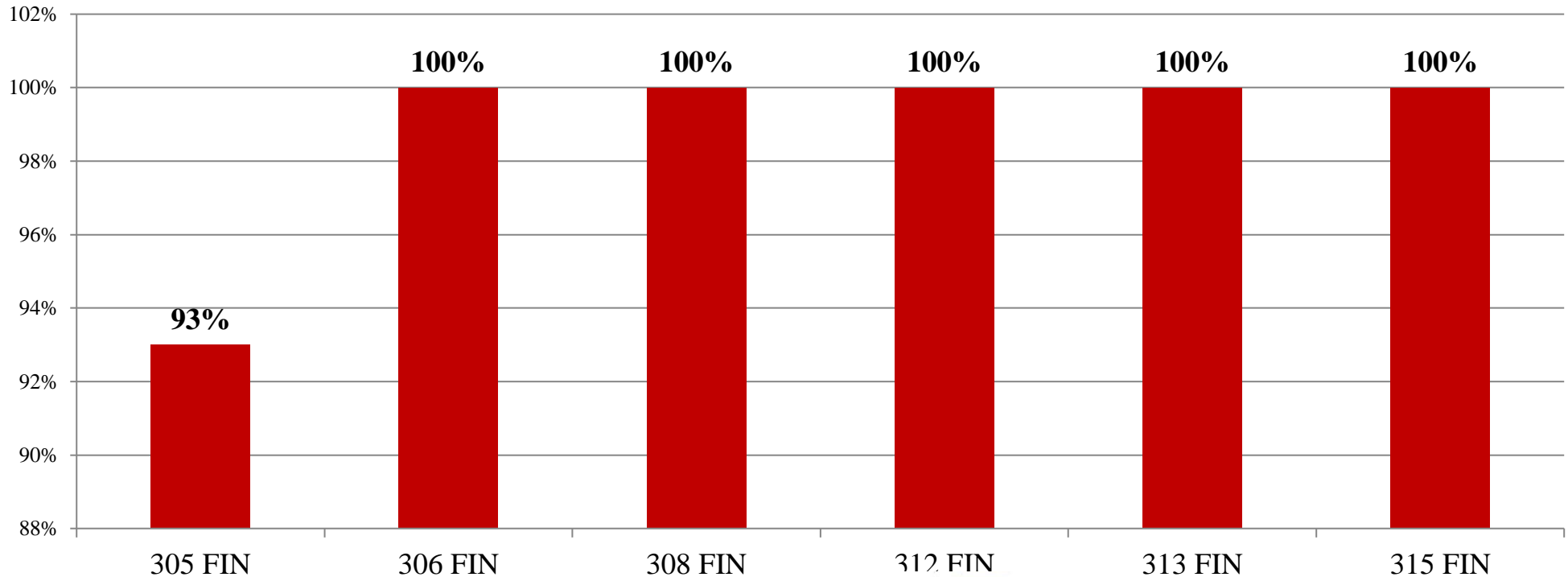



## RESULT ANALYSIS OF MBA II YEAR SEM III SPPU EXTERNAL EXAMINATION NOV./DEC. 2018

Total number of students Appeared for the Examination: -08 Nos.

Pattern: - 2016 Pattern

Overall Result analysis for the Academic Year 2019-20 Examination Nov./Dec. 2018

### MBA II Year Sem-III Human Resource Management

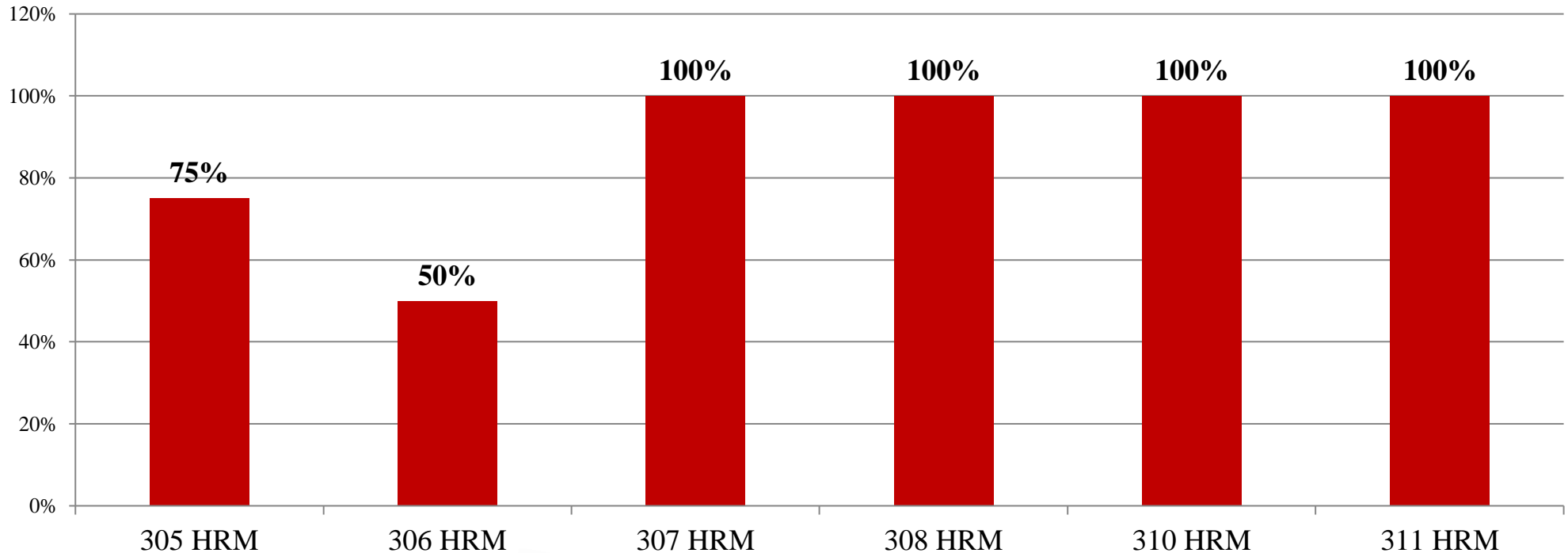



**RESULT ANALYSIS OF MBA II YEAR SEM III  
SPPU EXTERNAL EXAMINATION NOV./DEC. 2018**

Total number of students Appeared for the Examination: -07 Nos.

Pattern: - 2016 Pattern

Overall Result analysis for the Academic Year 2019-20 Examination Nov./Dec. 2018

**MBA II Year Sem-III Operations Management**

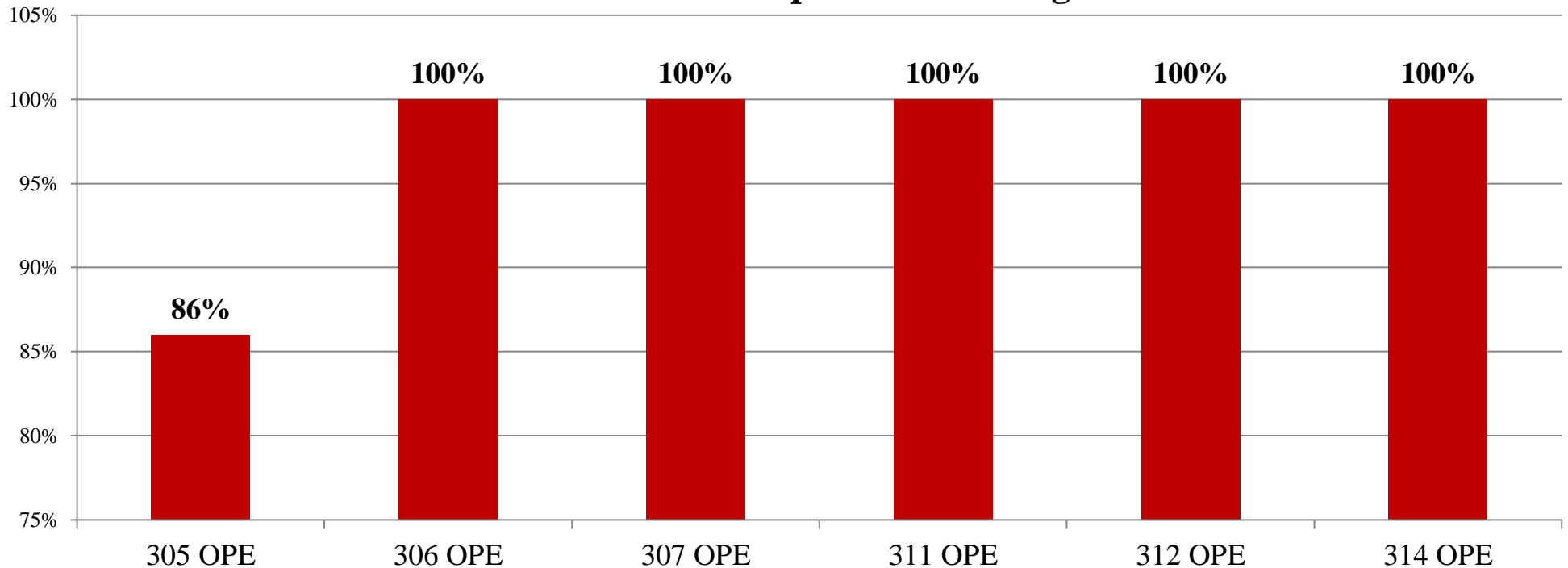



## RESULT ANALYSIS OF MBA II YEAR SEM III SPPU EXTERNAL EXAMINATION NOV./DEC. 2018

Total number of students Appeared for the Examination: -03 Nos.

Pattern: - 2016 Pattern

Overall Result analysis for the Academic Year 2019-20 Examination Nov./Dec. 2018

### MBA II Year Sem-III Supply Chain Management

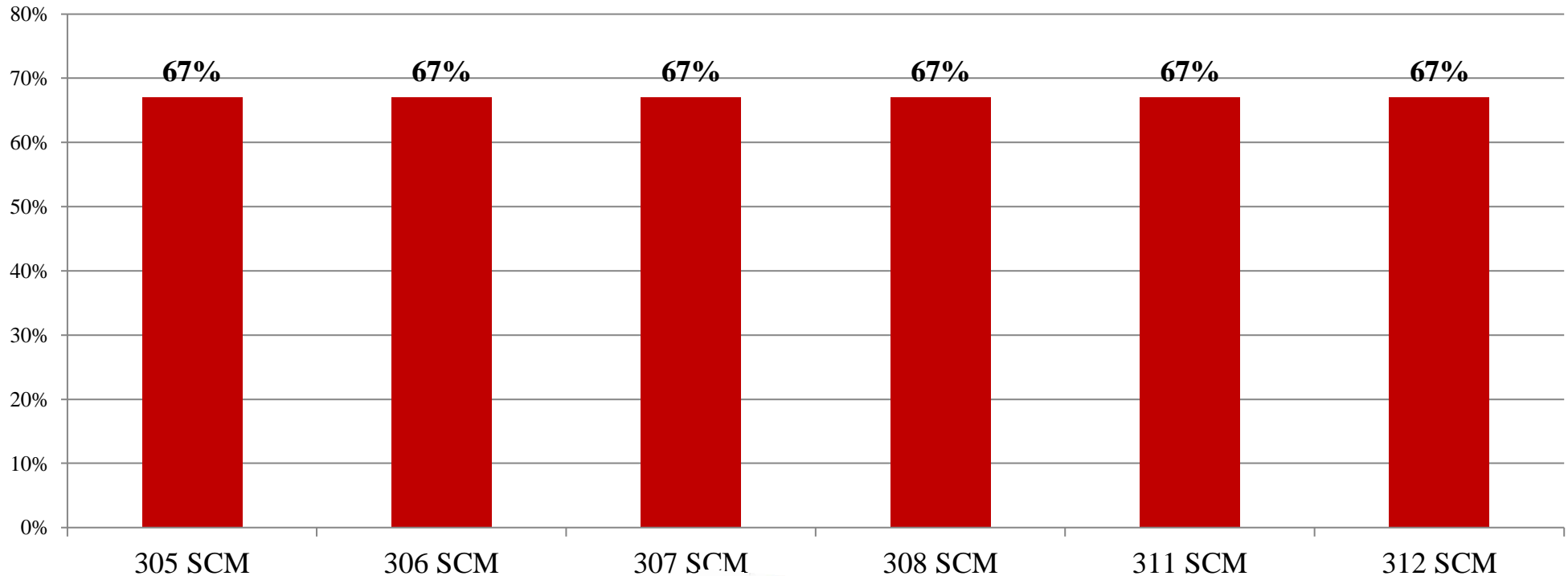



**RESULT ANALYSIS OF MBA II YEAR SEM III  
SPPU EXTERNAL EXAMINATION NOV./DEC. 2018**

Total number of students Appeared for the Examination: -50 Nos.

Pattern: - 2016 Pattern

Overall Result analysis for the Academic Year 2019-20 Examination Nov./Dec. 2018

**MBA II Year Sem-III International Business Management**

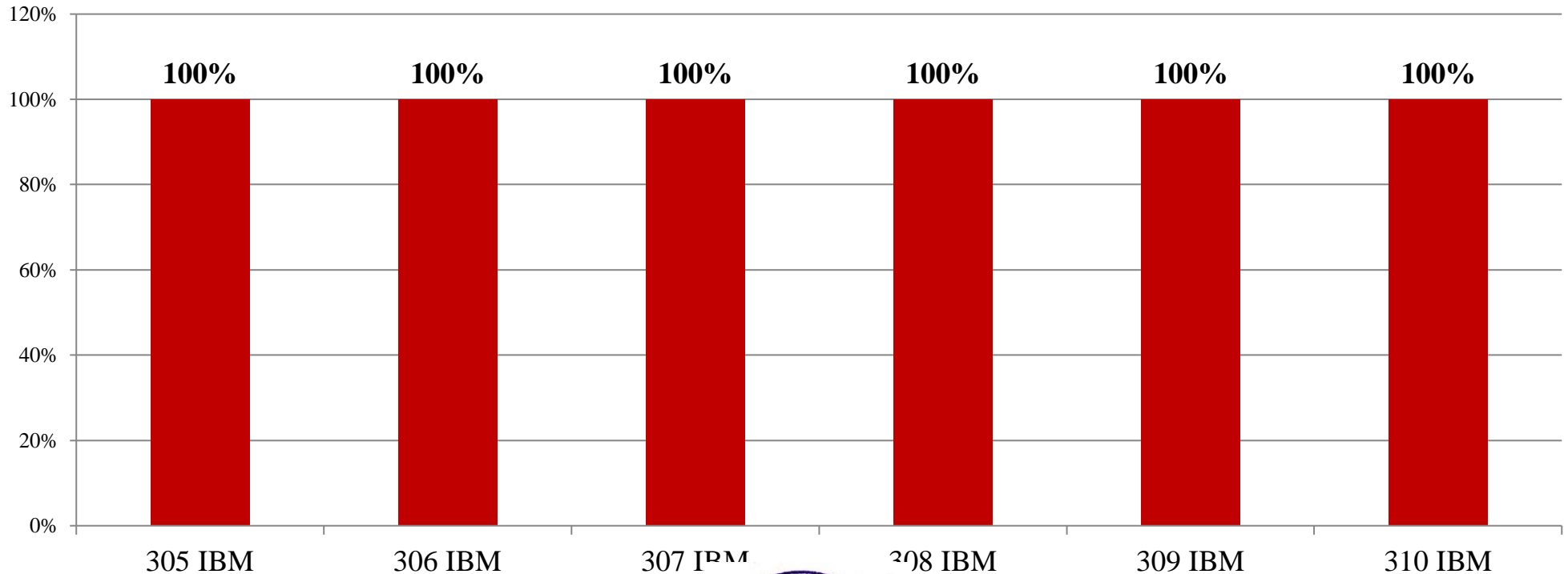

  
**I/C DIRECTOR**  
Navjeevan Institute Of Management  
Cidco, Nashik-08