



RESULT ANALYSIS OF MBA I YEAR SEM II SPPU EXTERNAL EXAMINATION APRIL/MAY 2019

Total number of students Appeared for the Examination: -60 Nos.

Pattern: - Rev. 2016 Pattern

Overall Result analysis for the Academic Year 2018-19 Examination April/May 2019

MBA I Year Sem-II

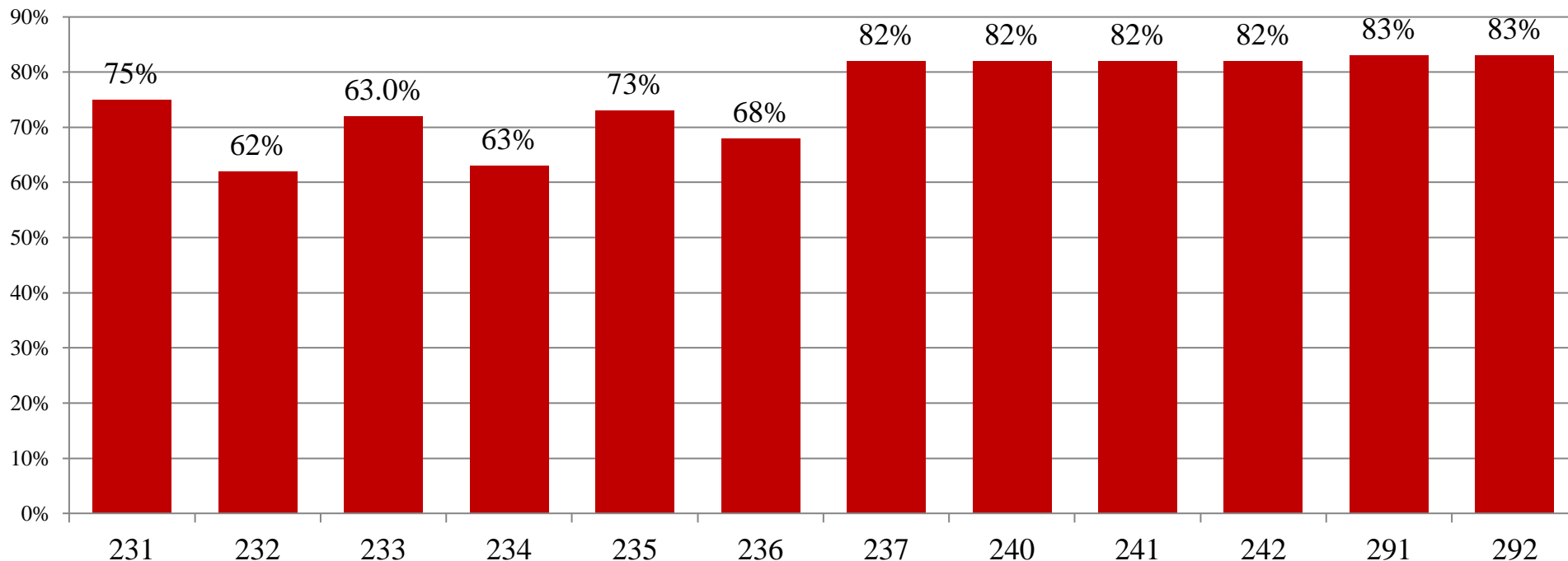



RESULT ANALYSIS OF MBA II YEAR SEM IV
SPPU EXTERNAL EXAMINATION APRIL/MAY 2019

Total number of students Appeared for the Examination: -40 Nos.

Pattern: - Rev. 2016 Pattern

Overall Result analysis for the Academic Year 2018-19 Examination April/May 2019

MBA II Year Sem-IV

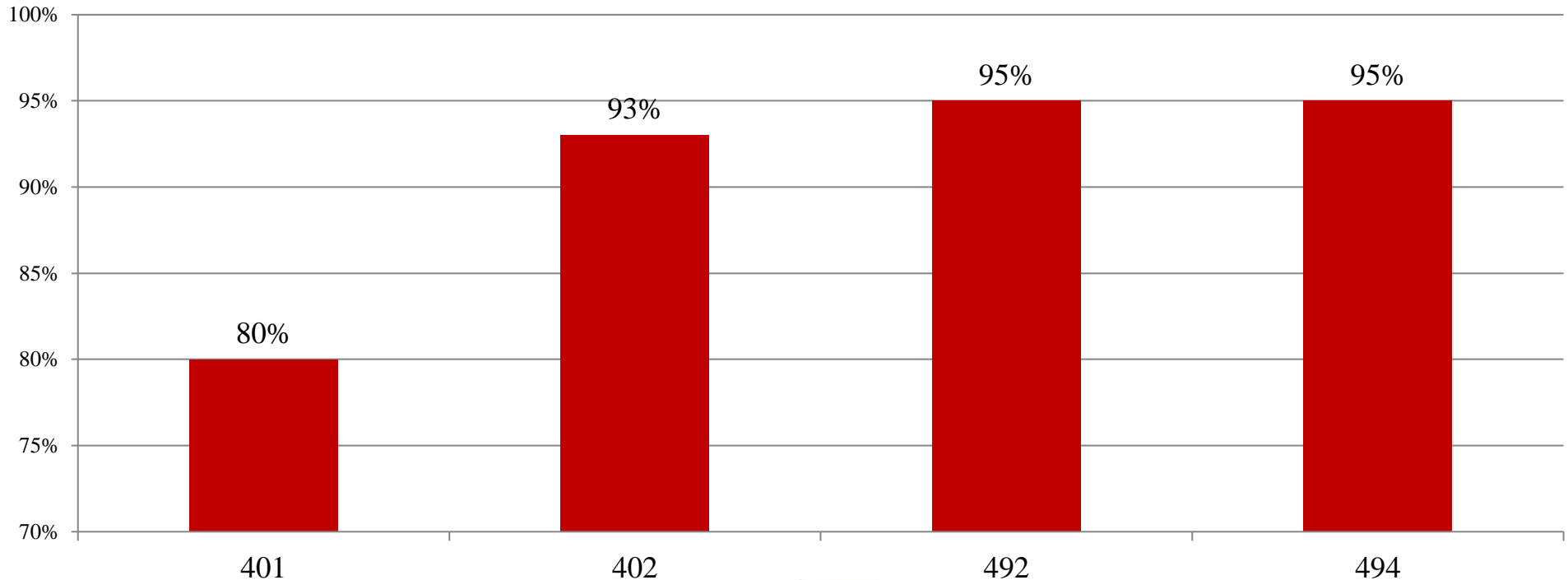



RESULT ANALYSIS OF MBA II YEAR SEM IV SPPU EXTERNAL EXAMINATION APRIL/MAY 2019

Total number of students Appeared for the Examination: -10 Nos.

Pattern: - Rev. 2016 Pattern

Overall Result analysis for the Academic Year 2018-19 Examination April/May 2019

MBA II Year Sem-IV Marketing Management

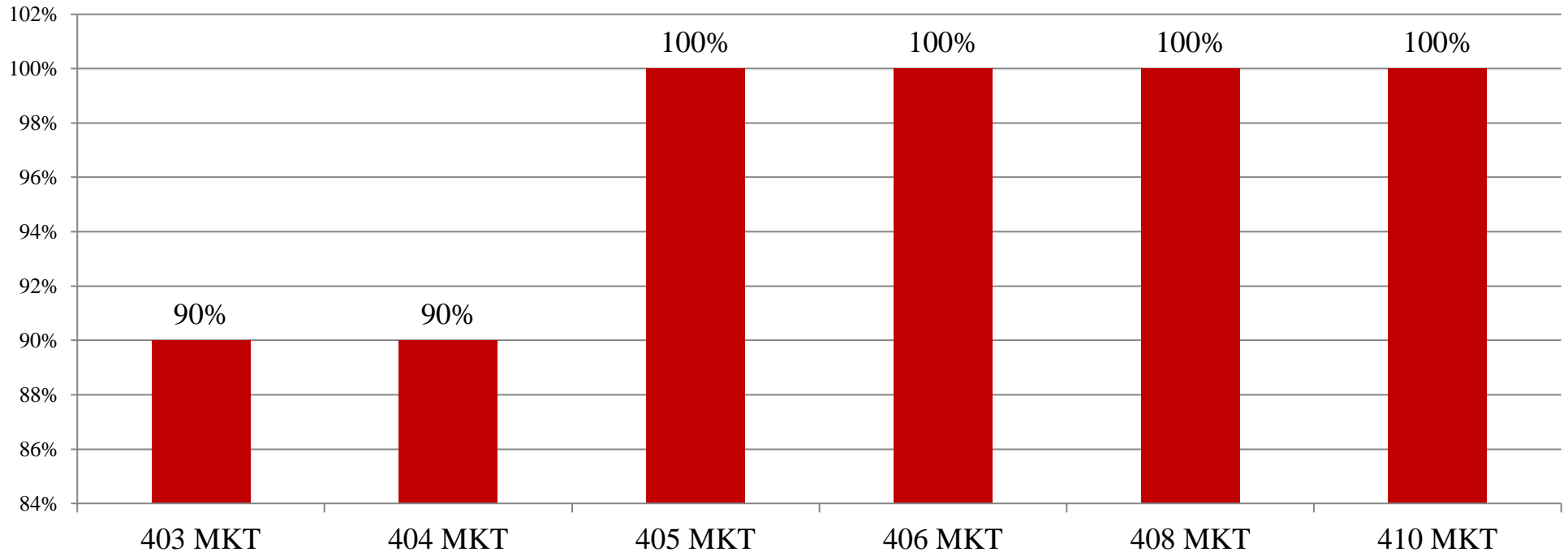



**RESULT ANALYSIS OF MBA II YEAR SEM IV
SPPU EXTERNAL EXAMINATION APRIL/MAY 2019**

Total number of students Appeared for the Examination: -13 Nos.

Pattern: - Rev. 2016 Pattern

Overall Result analysis for the Academic Year 2018-19 Examination April/May 2019

MBA II Year Sem-IV Financial Management

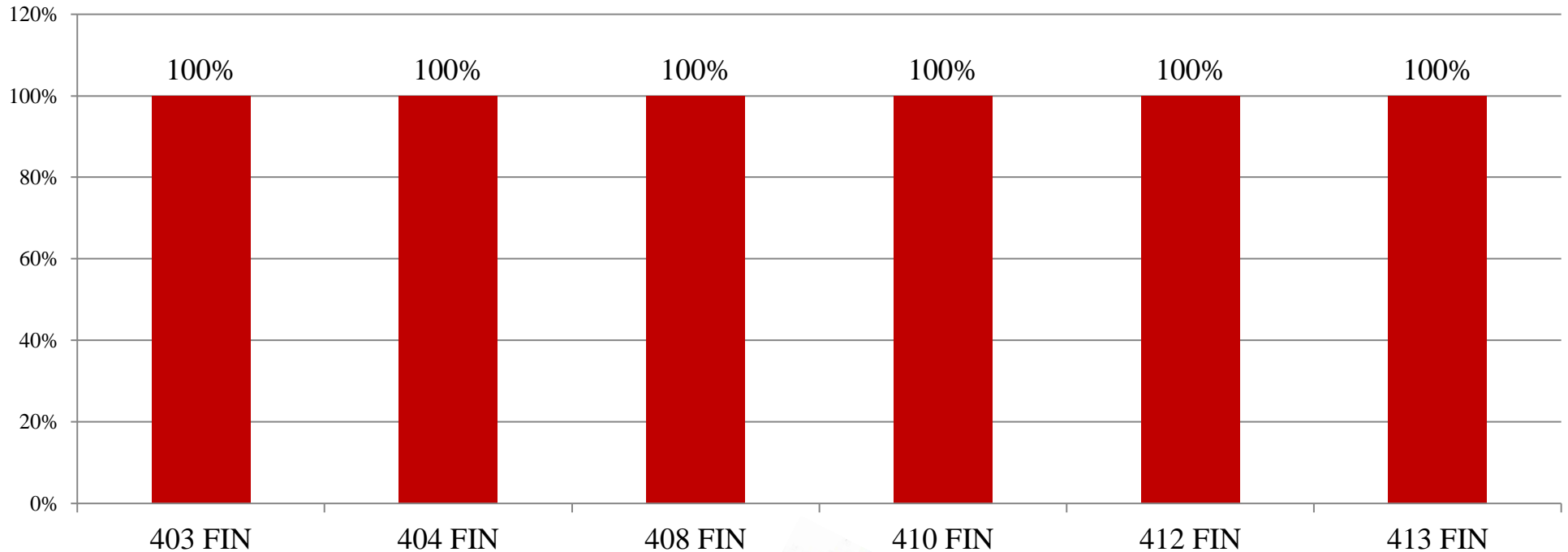



**RESULT ANALYSIS OF MBA II YEAR SEM IV
SPPU EXTERNAL EXAMINATION APRIL/MAY 2019**

Total number of students Appeared for the Examination: -08 Nos.

Pattern: - Rev. 2016 Pattern

Overall Result analysis for the Academic Year 2018-19 Examination April/May 2019

MBA II Year Sem-IV Human Resource Management

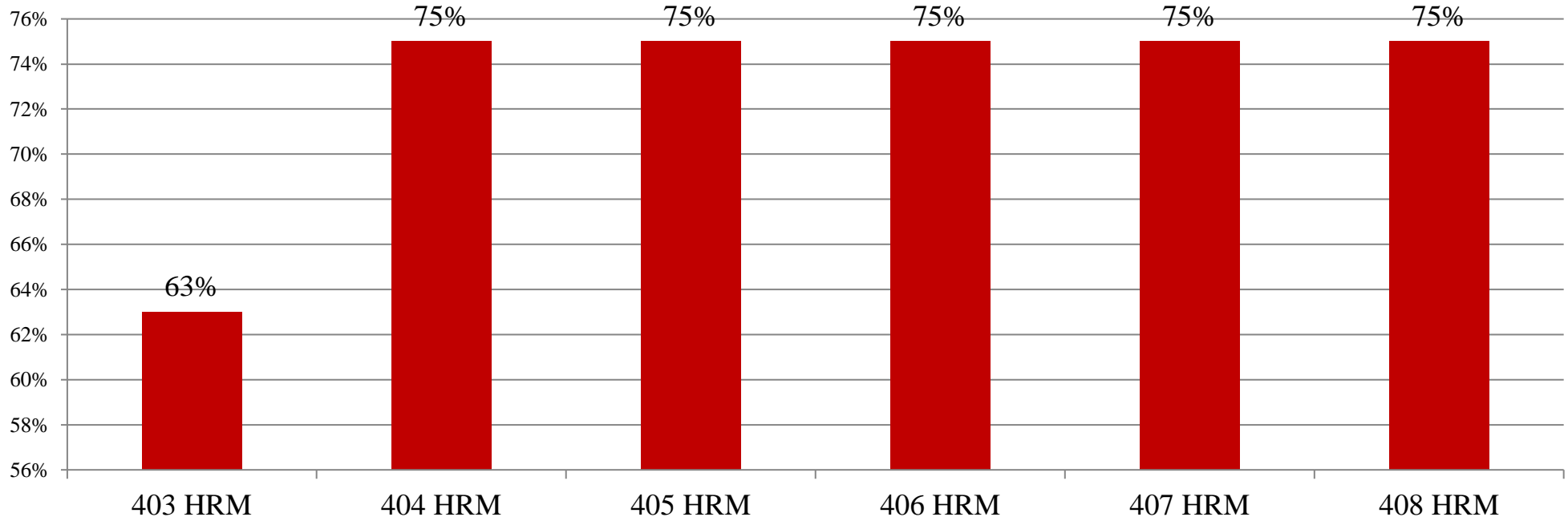



**RESULT ANALYSIS OF MBA II YEAR SEM IV
SPPU EXTERNAL EXAMINATION APRIL/MAY 2019**

Total number of students Appeared for the Examination: -01 Nos.

Pattern: - Rev. 2016 Pattern

Overall Result analysis for the Academic Year 2018-19 Examination April/May 2019

MBA II Year Sem-IV Supply Chain Management

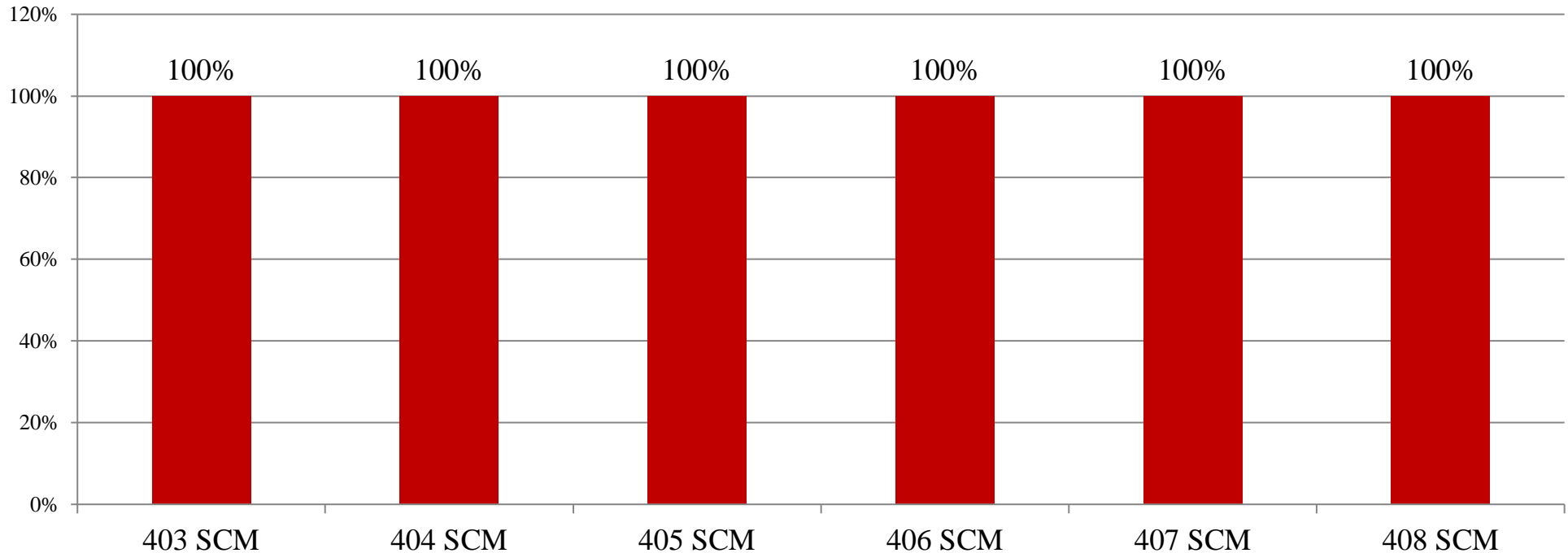



**RESULT ANALYSIS OF MBA II YEAR SEM IV
SPPU EXTERNAL EXAMINATION APRIL/MAY 2019**

Total number of students Appeared for the Examination: -07 Nos.

Pattern: - Rev. 2016 Pattern

Overall Result analysis for the Academic Year 2018-19 Examination April/May 2019

MBA II Year Sem-IV Operations Management

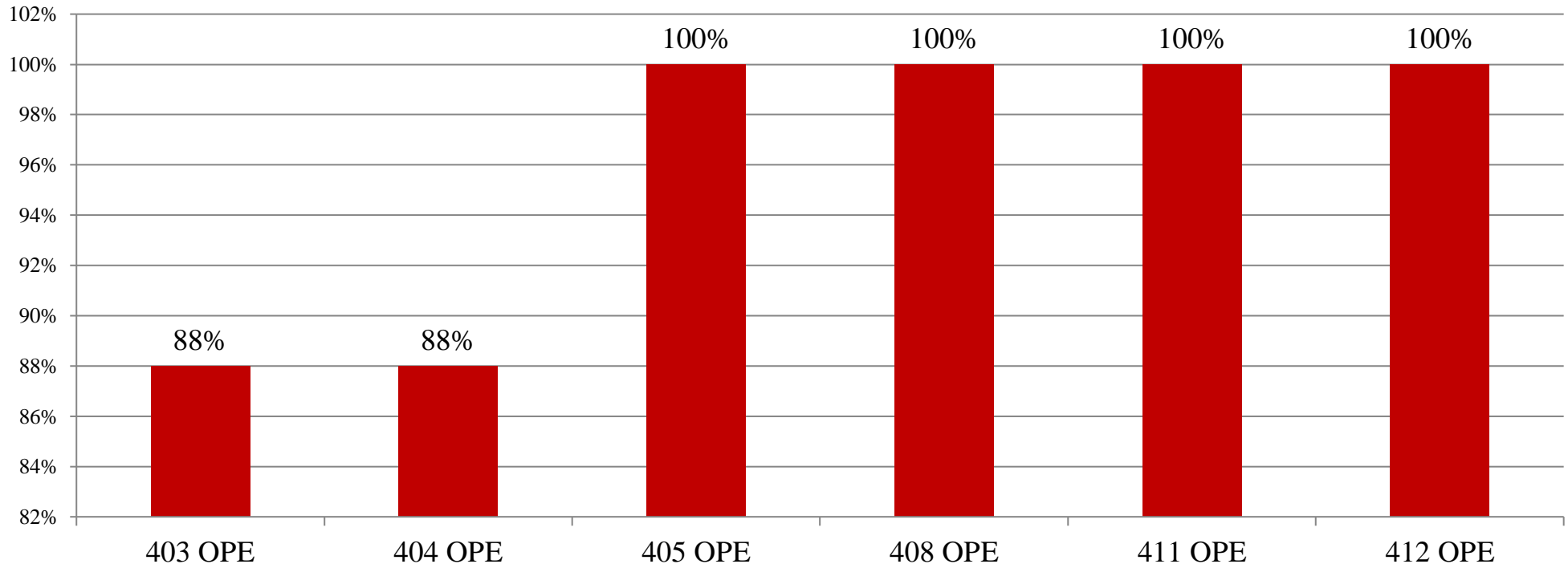



**RESULT ANALYSIS OF MBA II YEAR SEM IV
SPPU EXTERNAL EXAMINATION APRIL/MAY 2019**

Total number of students Appeared for the Examination: -01 Nos.

Pattern: - Rev. 2016 Pattern

Overall Result analysis for the Academic Year 2018-19 Examination April/May 2019

MBA II Year Sem-IV International Business Management

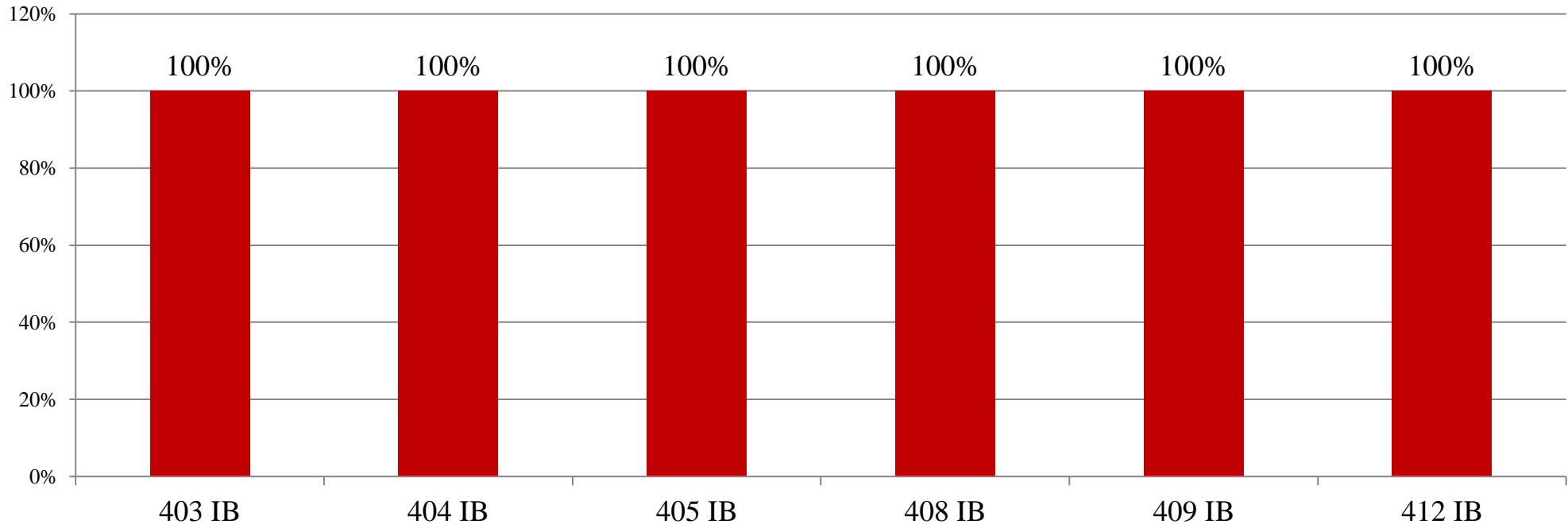

Sir
DIRECTOR
Navjeevan Institute of Management
CIDCO, Nashik-08.