

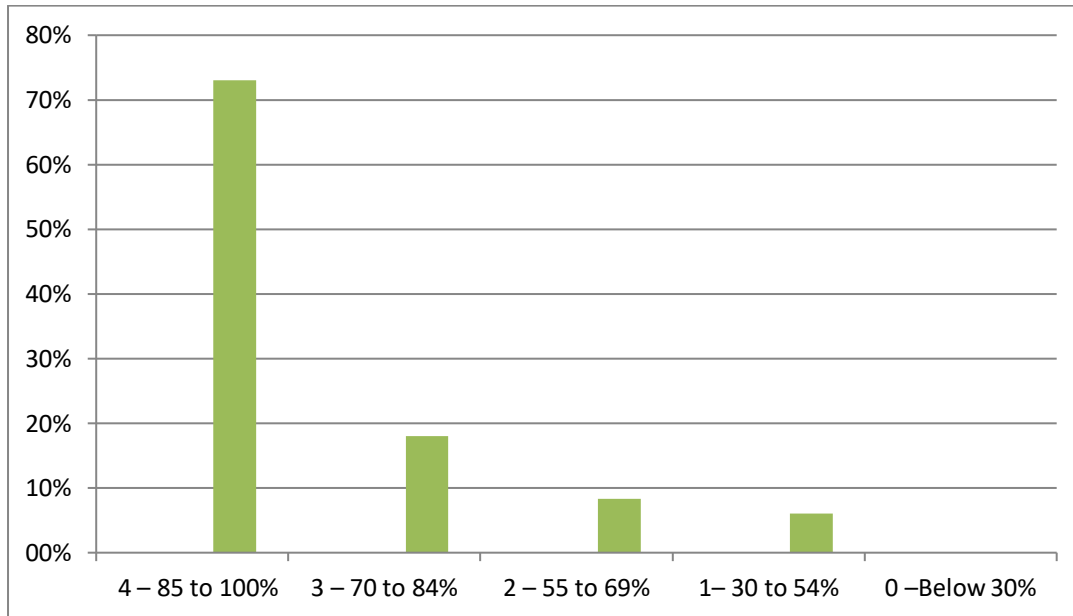

Student Satisfaction Survey on Teaching Learning Process

Following are questions for online student satisfaction survey regarding teaching Learning process.

1. How much of the syllabus was covered in the class?		
Sr. No.	Particular	Responses (In Percentage)
1	4 – 85 to 100%	73%
2	3 – 70 to 84%	18%
3	2 – 55 to 69%	8%
4	1– 30 to 54%	6%
5	0 –Below 30%	0%





Navjeevan Education Society's,
NAVJEEVAN INSTITUTE OF MANAGEMENT

Shivshakti Chowk, 4th Scheme, CIDCO, Nashik-422-008.

Phone No.:-0253-2393827, Fax:-0253-2390319

Web site:-navjeevanmba.com, Email ID:-navjeevan.mba@gmail.com

2. How well did the teachers prepare for the classes?

Sr. No.	Particular	Responses (In Percentage)
1	4 – Thoroughly	73%
2	3 – Satisfactorily	22%
3	2 – Poorly	5%
4	1 – Indifferently	0%
5	0 – Won't teach at all	0%

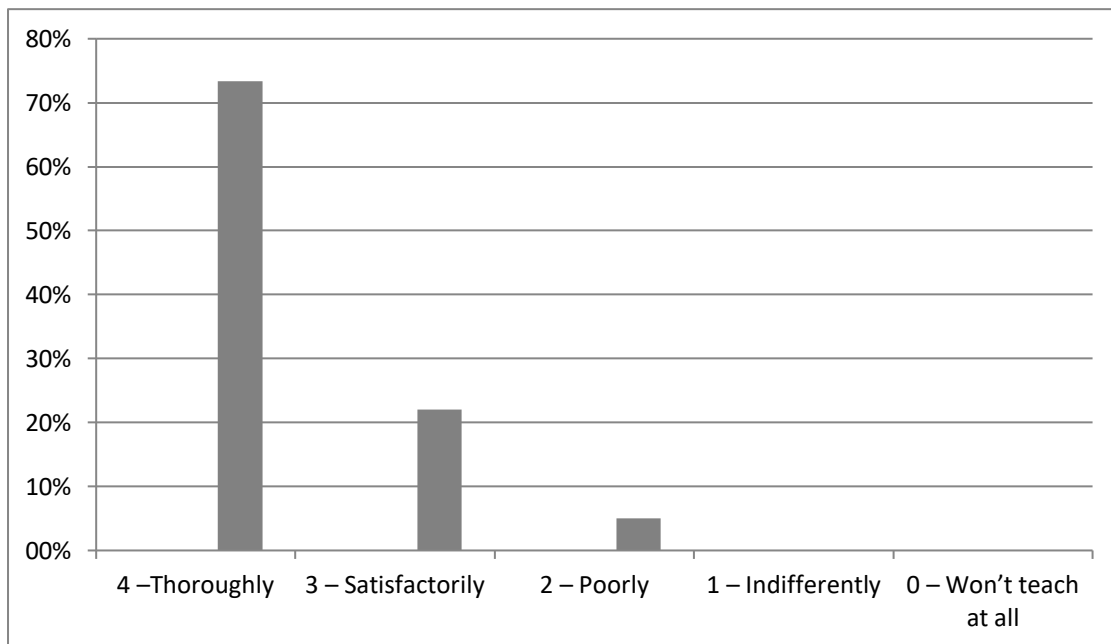



Navjeevan Education Society's,
NAVJEEVAN INSTITUTE OF MANAGEMENT

Shivshakti Chowk, 4th Scheme, CIDCO, Nashik-422-008.

Phone No.:-0253-2393827, Fax:-0253-2390319

Web site:-navjeevanmba.com, Email ID:-navjeevan.mba@gmail.com

3. How well were the teachers able to communicate?		
Sr. No.	Particular	Responses (In Percentage)
1	4 – Always effective	78%
2	3 – Sometimes effective	15%
3	2 – Just satisfactorily	7%
4	1 – Generally ineffective	0%
5	0 – Very poor communication	0%

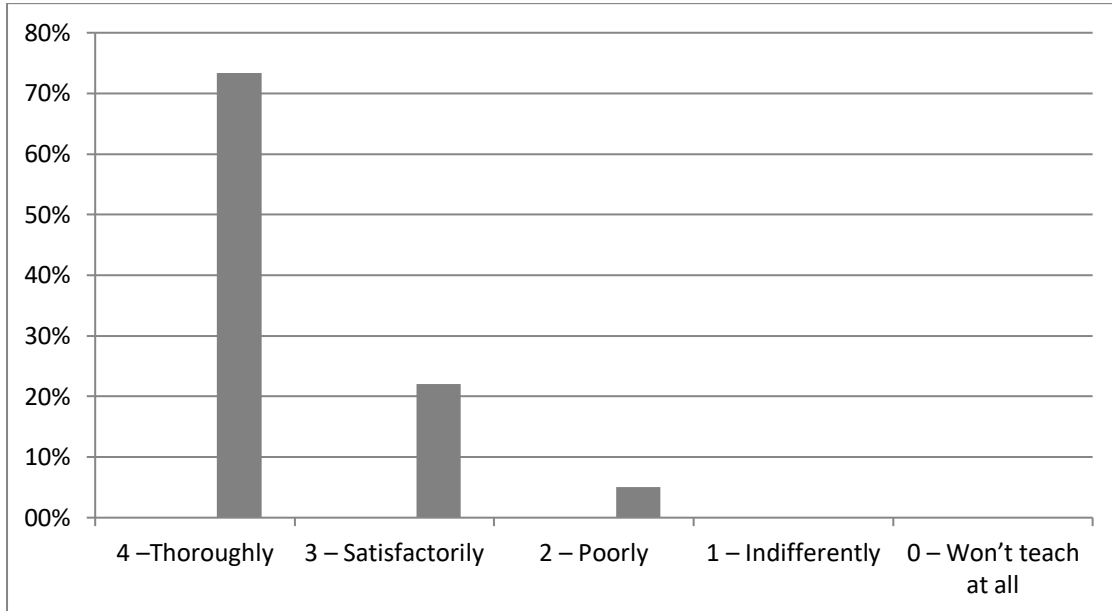



Navjeevan Education Society's,
NAVJEEVAN INSTITUTE OF MANAGEMENT

Shivshakti Chowk, 4th Scheme, CIDCO, Nashik-422-008.

Phone No.:-0253-2393827, Fax:-0253-2390319

Web site:-navjeevanmba.com, Email ID:-navjeevan.mba@gmail.com

4. The teacher's approach to teaching can best be described as		
Sr. No.	Particular	Responses (In Percentage)
1	4– Excellent	71%
2	3 – Very good	22%
3	2 – Good	7%
4	1 – Fair	3%
5	0– Poor	0%

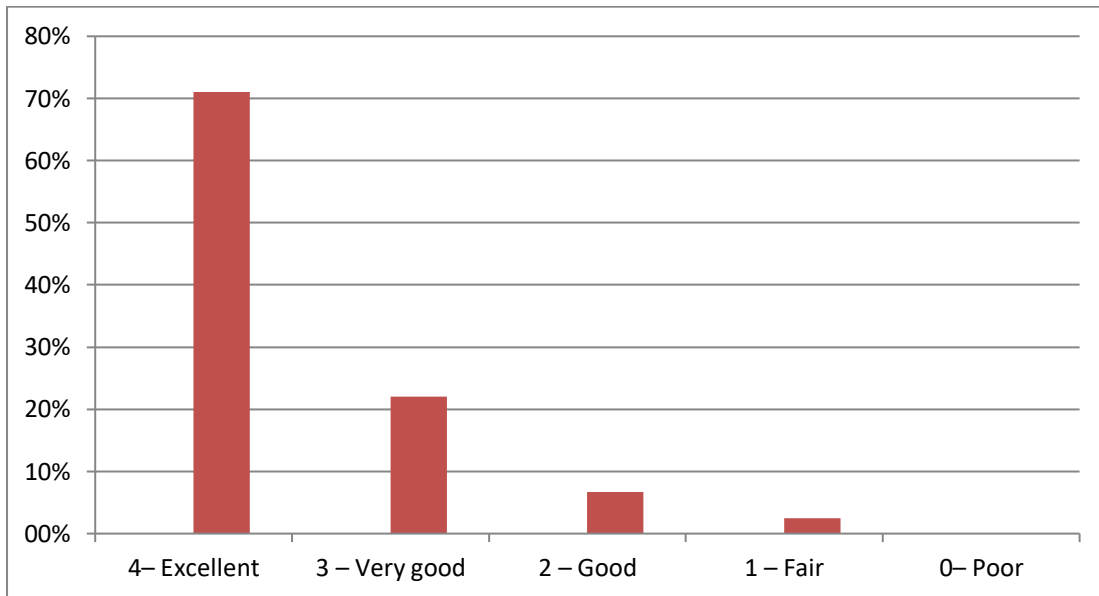



Navjeevan Education Society's,
NAVJEEVAN INSTITUTE OF MANAGEMENT

Shivshakti Chowk, 4th Scheme, CIDCO, Nashik-422-008.

Phone No.:-0253-2393827, Fax:-0253-2390319

Web site:-navjeevanmba.com, Email ID:-navjeevan.mba@gmail.com

5. Fairness of the internal evaluation process by the teachers.		
Sr. No.	Particular	Responses (In Percentage)
1	4 – Always fair	85%
2	3 – Usually fair	12%
3	2 – Sometimes unfair	4%
4	1 – Usually unfair	0%
5	0– Unfair	0%

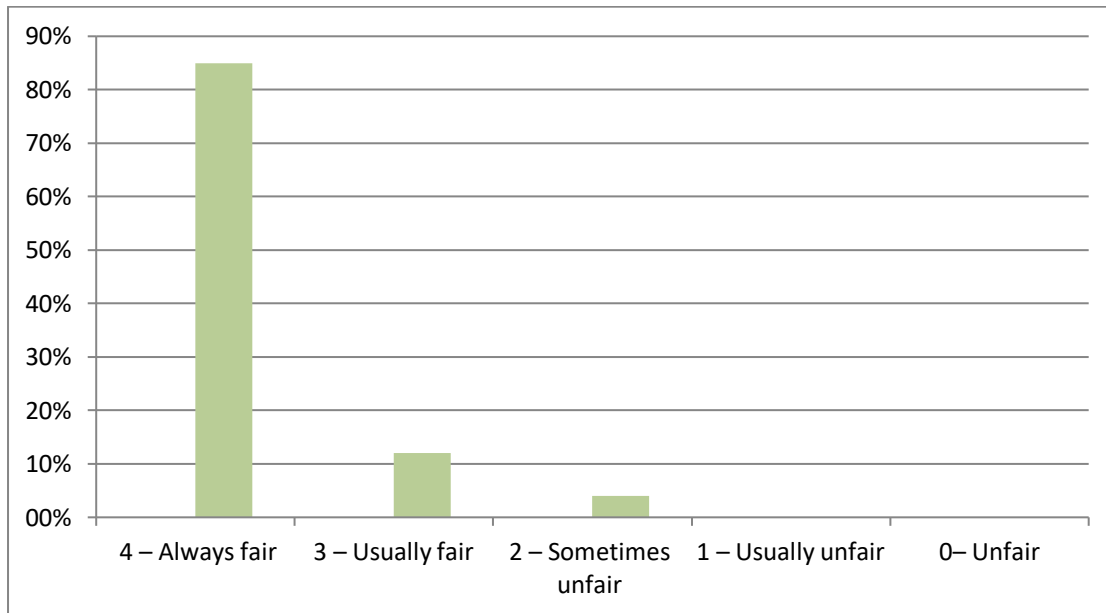



Navjeevan Education Society's,
NAVJEEVAN INSTITUTE OF MANAGEMENT

Shivshakti Chowk, 4th Scheme, CIDCO, Nashik-422-008.

Phone No.:-0253-2393827, Fax:-0253-2390319

Web site:-navjeevanmba.com, Email ID:-navjeevan.mba@gmail.com

6. Was your performance in assignments discussed with you?		
Sr. No.	Particular	Responses (In Percentage)
1	4 – Every time	79%
2	3 – Usually	16%
3	2 – Occasionally	3%
4	1 – Rarely	3%
5	0– Never	0%

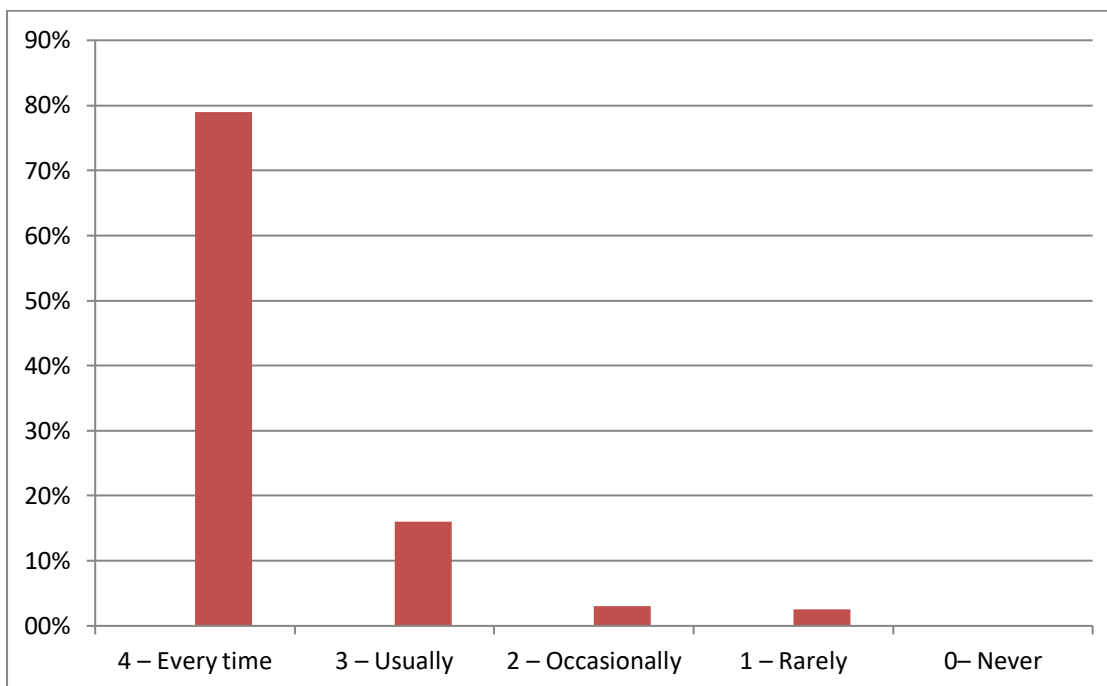



Navjeevan Education Society's,
NAVJEEVAN INSTITUTE OF MANAGEMENT

Shivshakti Chowk, 4th Scheme, CIDCO, Nashik-422-008.

Phone No.:-0253-2393827, Fax:-0253-2390319

Web site:-navjeevanmba.com, Email ID:-navjeevan.mba@gmail.com

7. The institute takes active interest in promoting internship, student exchange, field visit opportunities for students.

Sr. No.	Particular	Responses (In Percentage)
1	4 – Every time	81%
2	3 – Usually	14%
3	2 – Occasionally	7%
4	1 – Rarely	0%
5	0– Never	0%

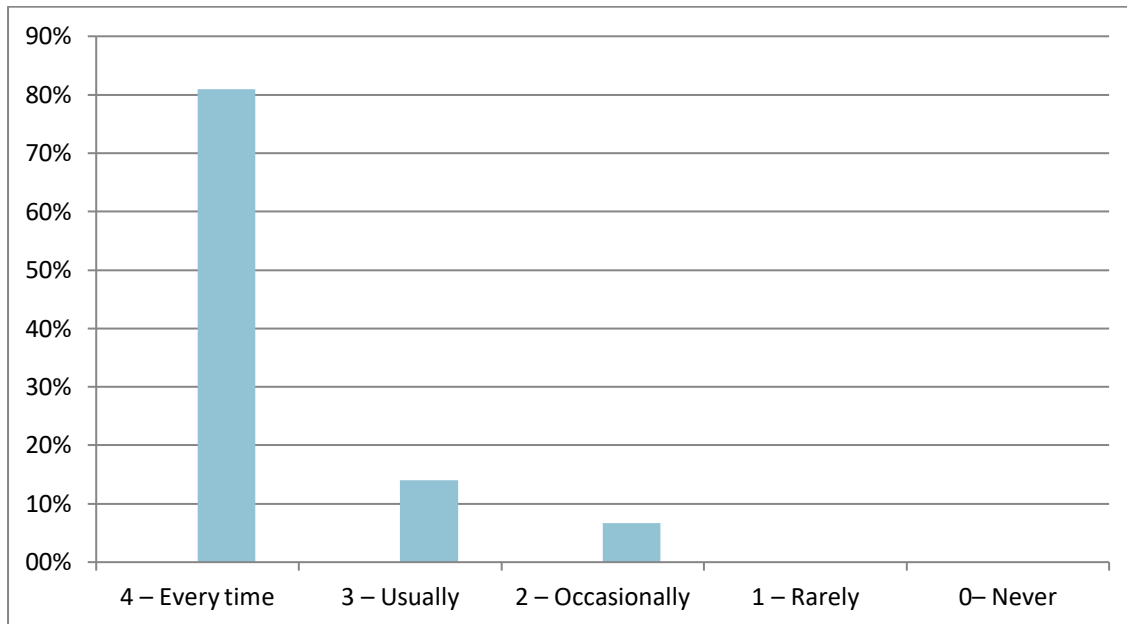



Navjeevan Education Society's,
NAVJEEVAN INSTITUTE OF MANAGEMENT

Shivshakti Chowk, 4th Scheme, CIDCO, Nashik-422-008.

Phone No.:-0253-2393827, Fax:-0253-2390319

Web site:-navjeevanmba.com, Email ID:-navjeevan.mba@gmail.com

8. The teaching and mentoring process in your institution facilitates you in cognitive, social and emotional growth.

Sr. No.	Particular	Responses (In Percentage)
1	4 – Significantly	82%
2	3 – Very well	11%
3	2 – Moderately	7%
4	1 – Marginally	0%
5	0– Not at all	0%

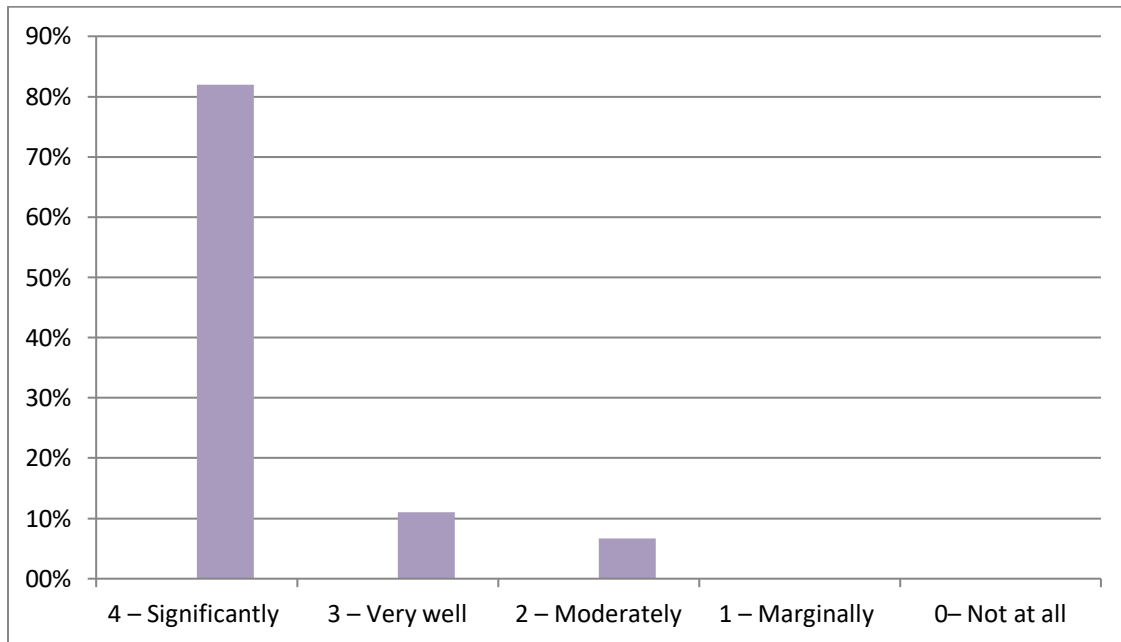



Navjeevan Education Society's,
NAVJEEVAN INSTITUTE OF MANAGEMENT

Shivshakti Chowk, 4th Scheme, CIDCO, Nashik-422-008.

Phone No.:-0253-2393827, Fax:-0253-2390319

Web site:-navjeevanmba.com, Email ID:-navjeevan.mba@gmail.com

9. The institution provides multiple opportunities to learn and grow.		
Sr. No.	Particular	Responses (In Percentage)
1	4 – Strongly agree	81%
2	3 – Agree	12%
3	2 – Neutral	7%
4	1 – Disagree	0%
5	0– Strongly disagree	0%

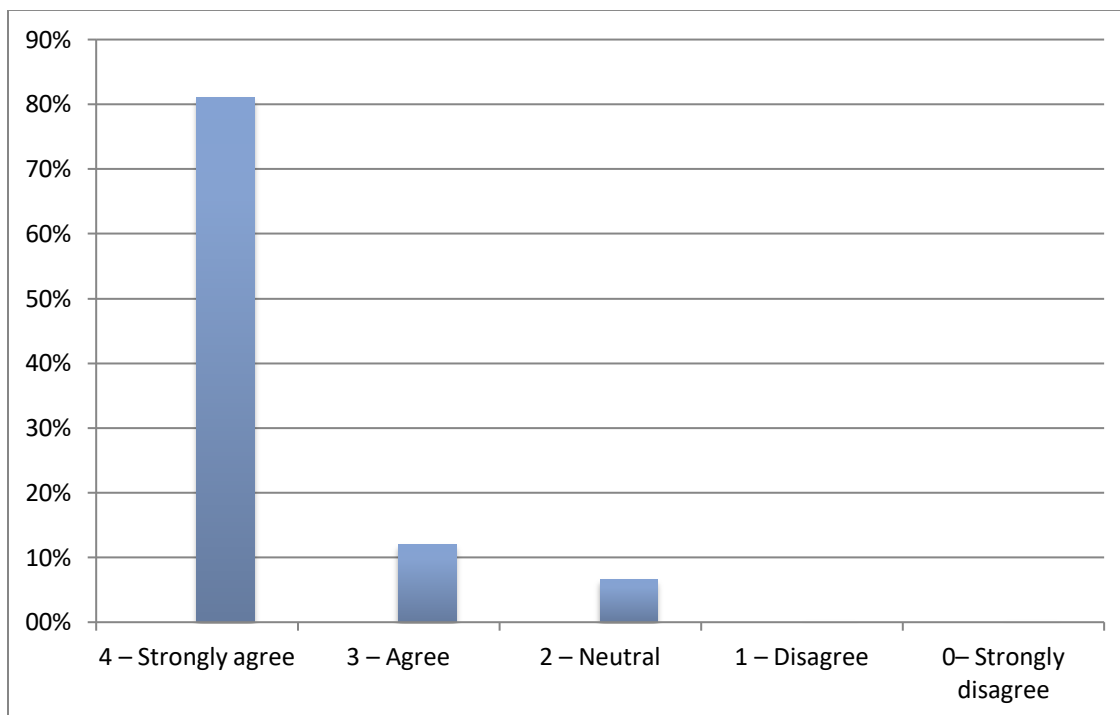



Navjeevan Education Society's,
NAVJEEVAN INSTITUTE OF MANAGEMENT

Shivshakti Chowk, 4th Scheme, CIDCO, Nashik-422-008.

Phone No.:-0253-2393827, Fax:-0253-2390319

Web site:-navjeevanmba.com, Email ID:-navjeevan.mba@gmail.com

10. Teachers inform you about your expected competencies, course outcomes and programme outcomes.

Sr. No.	Particular	Responses (In Percentage)
1	4 – Every time	81%
2	3 – Usually	16%
3	2 – Occasionally	7%
4	1 – Rarely	3%
5	0– Never	0%

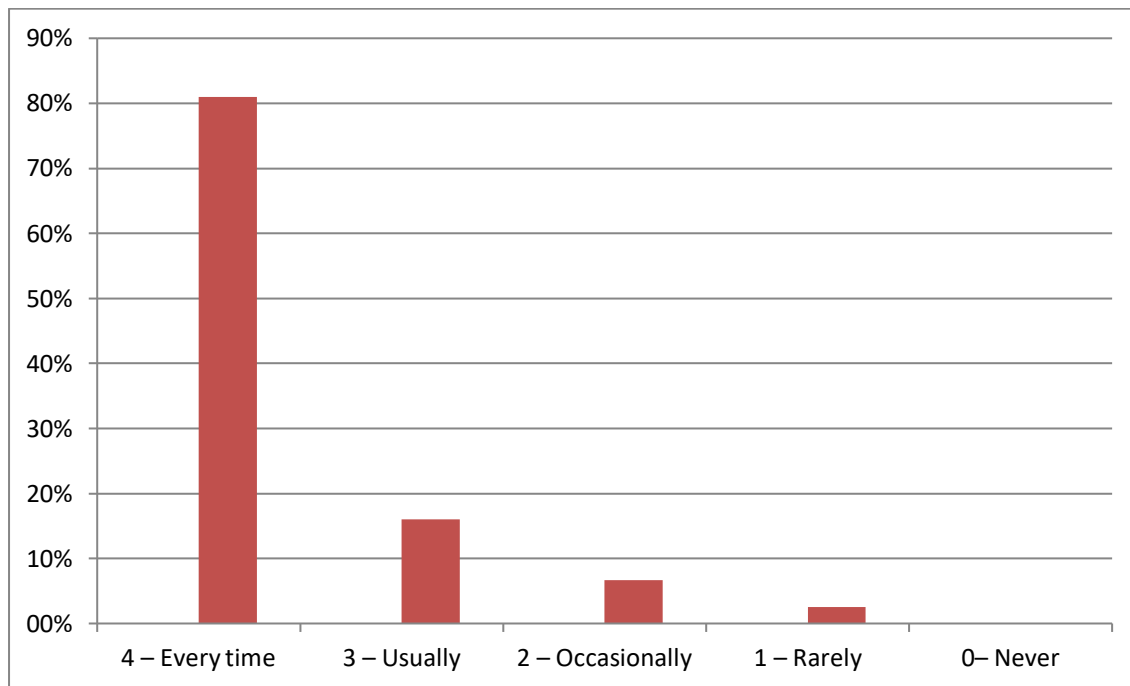



Navjeevan Education Society's,
NAVJEEVAN INSTITUTE OF MANAGEMENT

Shivshakti Chowk, 4th Scheme, CIDCO, Nashik-422-008.

Phone No.:-0253-2393827, Fax:-0253-2390319

Web site:-navjeevanmba.com, Email ID:-navjeevan.mba@gmail.com

11. Your mentor does a necessary follow-up with an assigned task to you.

Sr. No.	Particular	Responses (In Percentage)
1	4 – Every time	82%
2	3 – Usually	14%
3	2 – Occasionally	5%
4	1 – Rarely	1%
5	0 – I don't have a mentor	0%

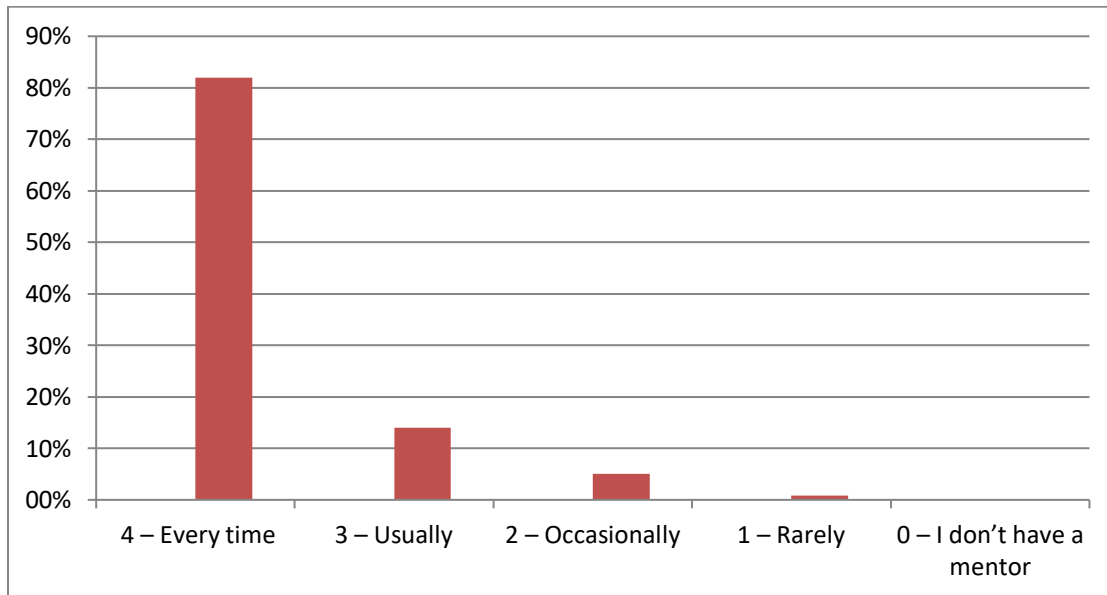



Navjeevan Education Society's,
NAVJEEVAN INSTITUTE OF MANAGEMENT

Shivshakti Chowk, 4th Scheme, CIDCO, Nashik-422-008.

Phone No.:-0253-2393827, Fax:-0253-2390319

Web site:-navjeevanmba.com, Email ID:-navjeevan.mba@gmail.com

12. The teachers illustrate the concepts through examples and applications.

Sr. No.	Particular	Responses (In Percentage)
1	4 – Every time	85%
2	3 – Usually	10%
3	2 – Occasionally	4%
4	1 – Rarely	1%
5	0 – Never	0%

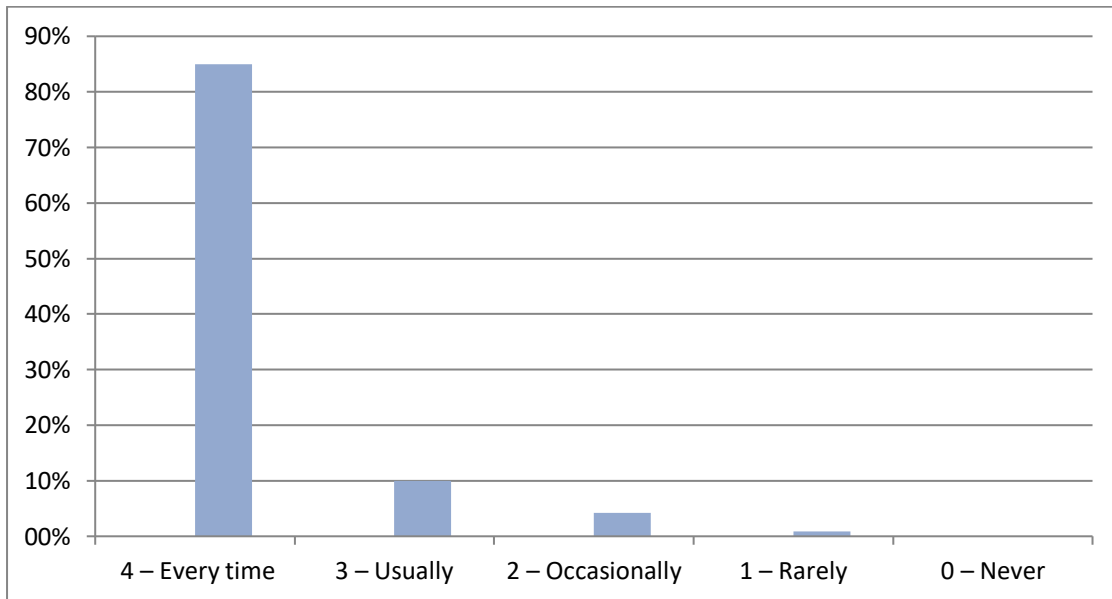



Navjeevan Education Society's,
NAVJEEVAN INSTITUTE OF MANAGEMENT

Shivshakti Chowk, 4th Scheme, CIDCO, Nashik-422-008.

Phone No.:-0253-2393827, Fax:-0253-2390319

Web site:-navjeevanmba.com, Email ID:-navjeevan.mba@gmail.com

13. The teachers identify your strengths and encourage you with providing right level of challenges.

Sr. No.	Particular	Responses (In Percentage)
1	4 – Fully	81%
2	3 – Reasonably	14%
3	2 – Partially	4%
4	1 – Slightly	1%
5	0– Unable to	0%

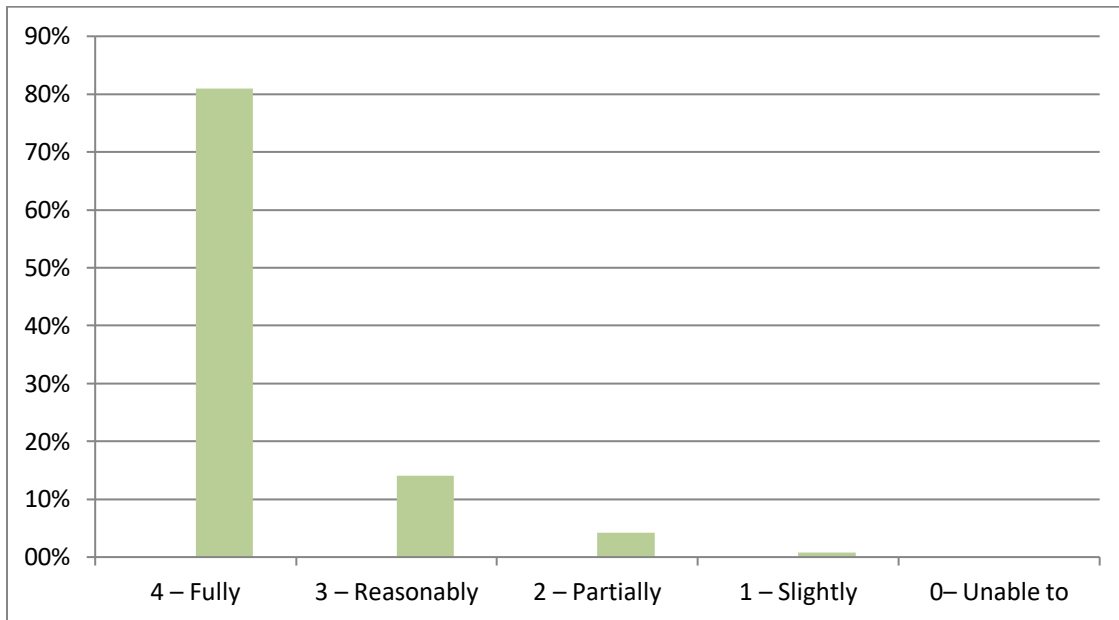



Navjeevan Education Society's,
NAVJEEVAN INSTITUTE OF MANAGEMENT

Shivshakti Chowk, 4th Scheme, CIDCO, Nashik-422-008.

Phone No.:-0253-2393827, Fax:-0253-2390319

Web site:-navjeevanmba.com, Email ID:-navjeevan.mba@gmail.com

14. Teachers are able to identify your weaknesses and help you to overcome them.

Sr. No.	Particular	Responses (In Percentage)
1	4 – Every time	83%
2	3 – Usually	12%
3	2 – Occasionally	4%
4	1 – Rarely	1%
5	0 – Never	0%

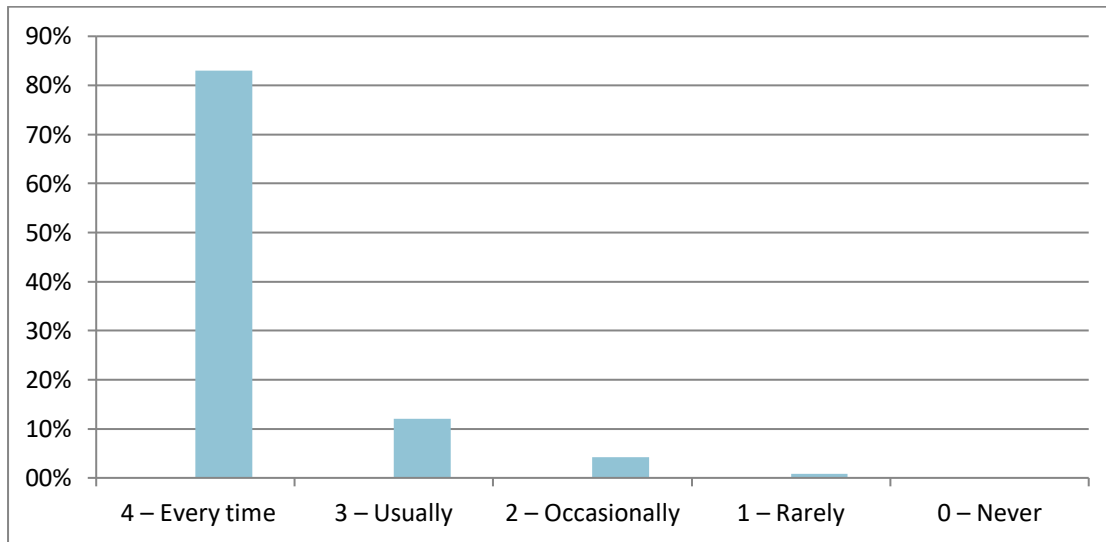



Navjeevan Education Society's,
NAVJEEVAN INSTITUTE OF MANAGEMENT

Shivshakti Chowk, 4th Scheme, CIDCO, Nashik-422-008.

Phone No.:-0253-2393827, Fax:-0253-2390319

Web site:-navjeevanmba.com, Email ID:-navjeevan.mba@gmail.com

15. The institution makes effort to engage students in the monitoring, review and continuous quality improvement of the teaching learning process.

Sr. No.	Particular	Responses (In Percentage)
1	4 – Strongly agree	87%
2	3 – Agree	8%
3	2 – Neutral	4%
4	1 – Disagree	1%
5	0 – Strongly disagree	0%

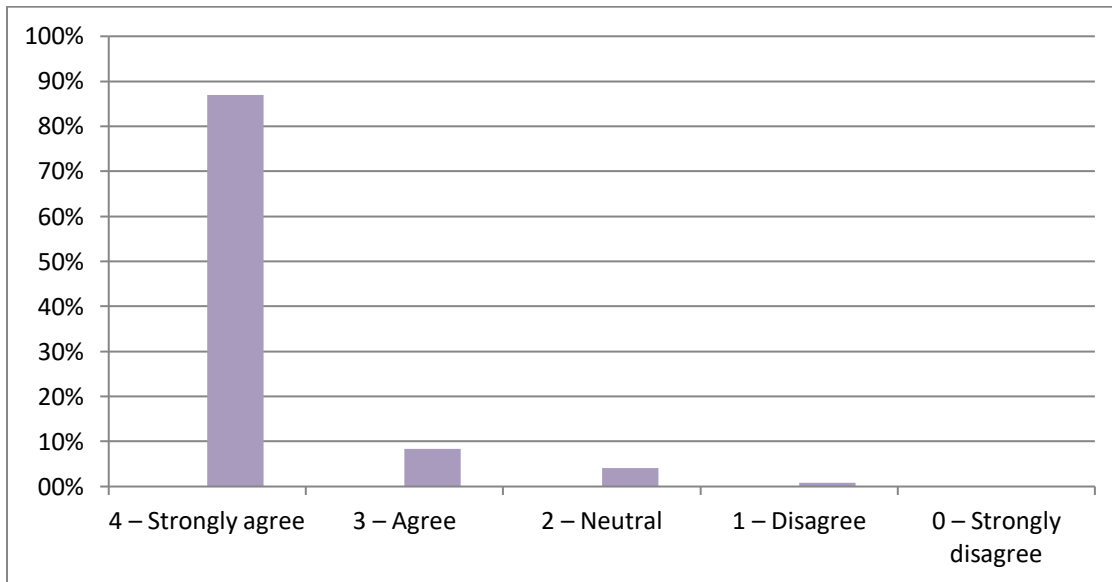



Navjeevan Education Society's,
NAVJEEVAN INSTITUTE OF MANAGEMENT

Shivshakti Chowk, 4th Scheme, CIDCO, Nashik-422-008.

Phone No.:-0253-2393827, Fax:-0253-2390319

Web site:-navjeevanmba.com, Email ID:-navjeevan.mba@gmail.com

16.The institute/ teachers use student centric methods, such as experiential learning, participative learning and problem solving methodologies for enhancing learning

Sr. No.	Particular	Responses (In Percentage)
1	4 – To a great extent	85%
2	3 – Moderate	11%
3	1 – Very little	4%
4	2 – Some what	1%
5	0– Not at all	0%

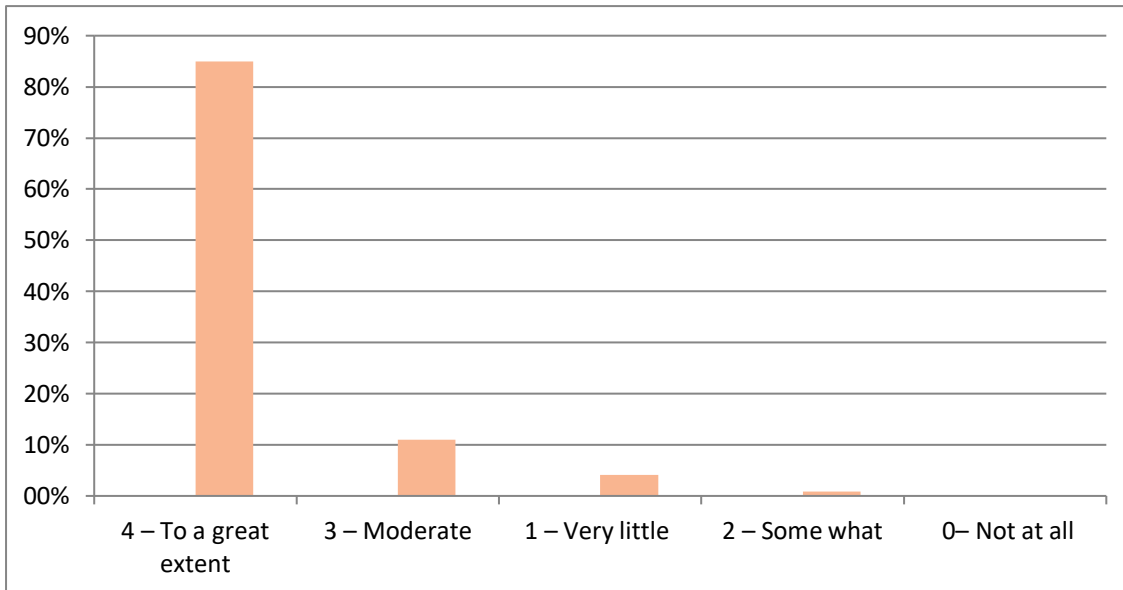



Navjeevan Education Society's,
NAVJEEVAN INSTITUTE OF MANAGEMENT

Shivshakti Chowk, 4th Scheme, CIDCO, Nashik-422-008.

Phone No.:-0253-2393827, Fax:-0253-2390319

Web site:-navjeevanmba.com, Email ID:-navjeevan.mba@gmail.com

18. Efforts are made by the institute/ teachers to inculcate soft skills, life skills and employability skills to make you ready for the world of work.

Sr. No.	Particular	Responses (In Percentage)
1	4 – To a great extent	86%
2	3 – Moderate	10%
3	2 – Some what	0%
4	1 – Very little	4%
5	0 – Not at all	0%

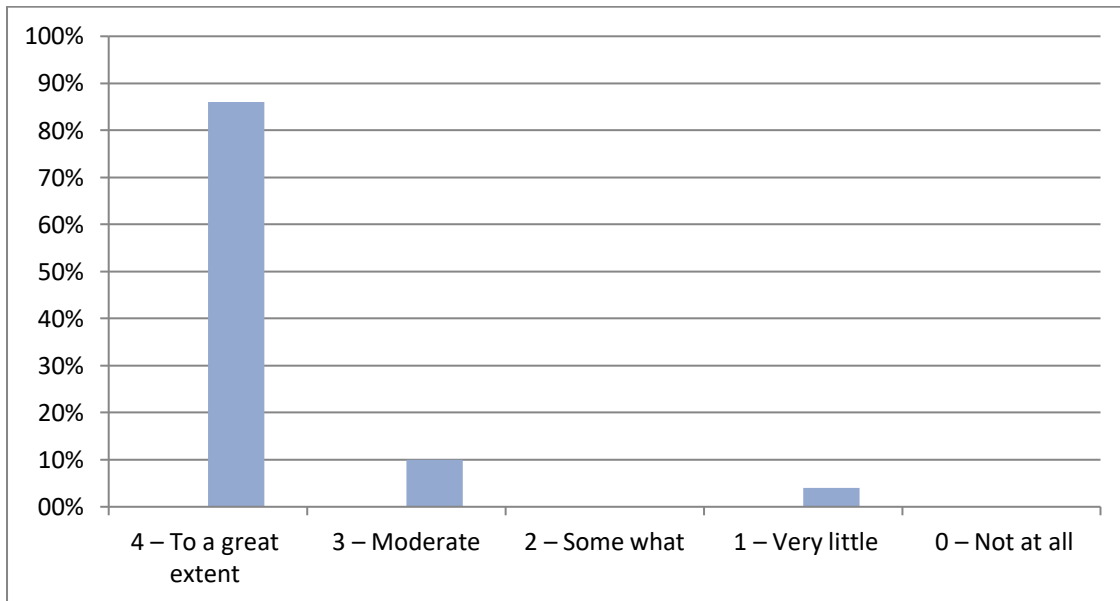



Navjeevan Education Society's,
NAVJEEVAN INSTITUTE OF MANAGEMENT

Shivshakti Chowk, 4th Scheme, CIDCO, Nashik-422-008.

Phone No.:-0253-2393827, Fax:-0253-2390319

Web site:-navjeevanmba.com, Email ID:-navjeevan.mba@gmail.com

19. What percentage of teachers use ICT tools such as LCD projector, Multimedia, etc. while teaching.

Sr. No.	Particular	Responses (In Percentage)
1	4 – Above 90%	81%
2	3 – 70 – 89%	14%
3	2 – 50 – 69%	7%
4	1 – 30 – 49%	1%
5	0 – Below 29%	0%

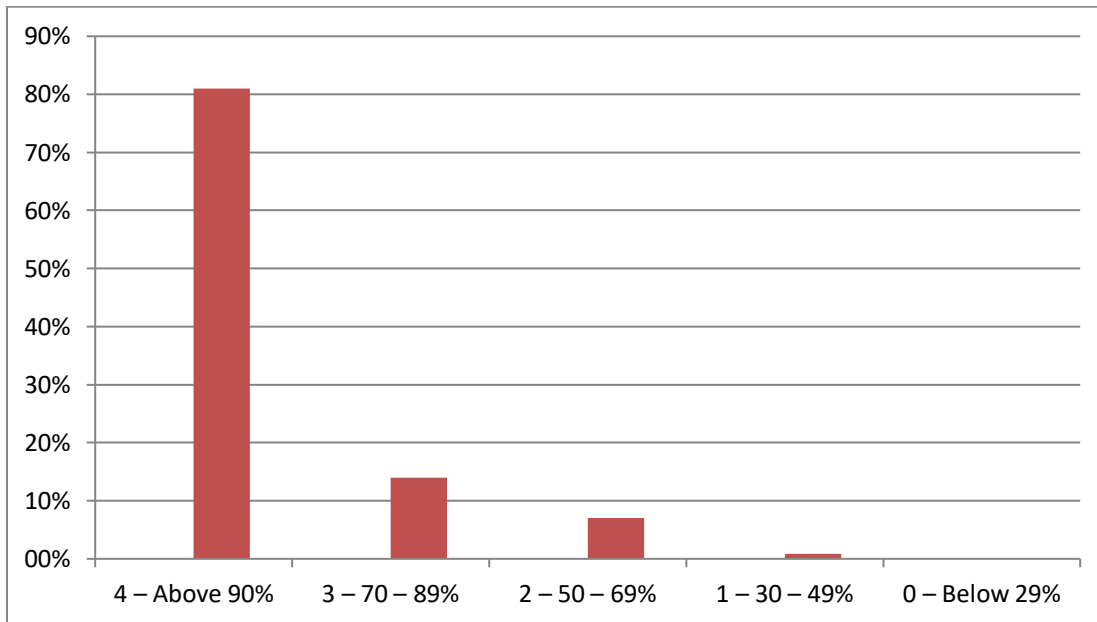



Navjeevan Education Society's,
NAVJEEVAN INSTITUTE OF MANAGEMENT

Shivshakti Chowk, 4th Scheme, CIDCO, Nashik-422-008.

Phone No.:-0253-2393827, Fax:-0253-2390319

Web site:-navjeevanmba.com, Email ID:-navjeevan.mba@gmail.com

20.The overall quality of teaching-learning process in your institute is very good.

Sr. No.	Particular	Responses (In Percentage)
1	4 – Strongly agree	82%
2	3 – Agree	12%
3	2 – Neutral	6%
4	1 – Disagree	0%
5	0– Strongly disagree	0%

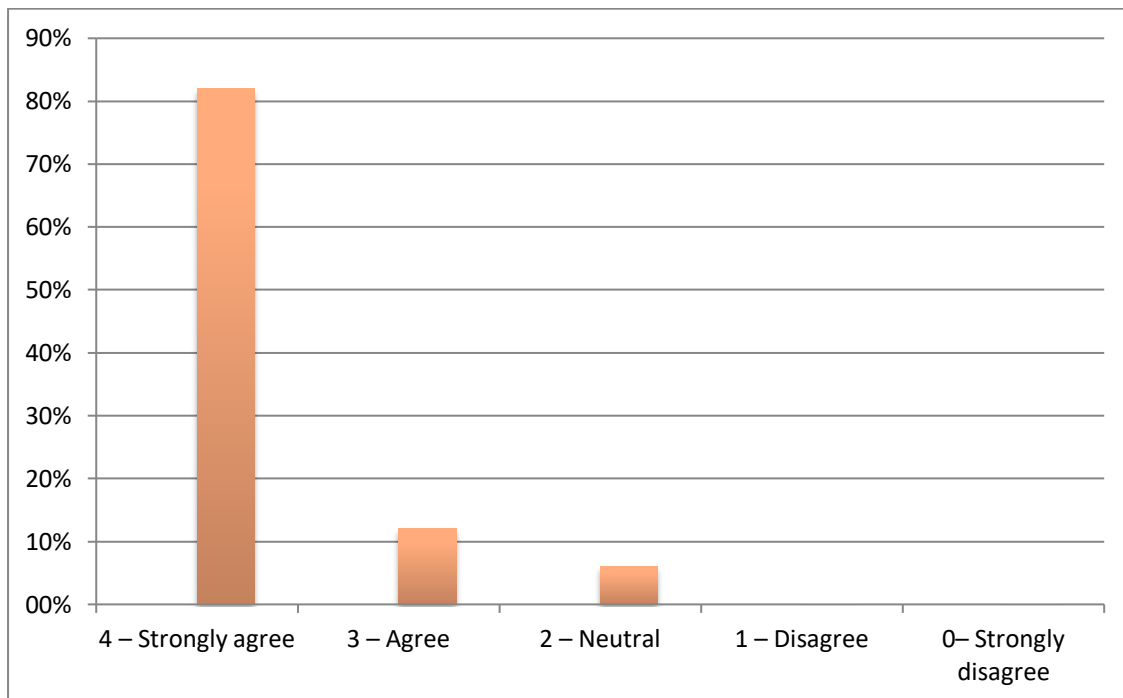

DIRECTOR
Navjeevan Institute of Management
CIDCO, Nashik-08.